The Daily News is the organ of the working people, who support the merchants of this city. Ponder this, Advertiser.

DAILY NEWS

With the largest circulation of any paper in Richmond, The Daily News is the Advertisers' most valuable medium.

VOLUME I — RICHMOND, CAL., SUNDAY, JUNE 21, 1914. — NUMBER 117

PAROLE IS DENIED TO ABRAHAM REUF BUT GRANTED HENRY DALTON

San Francisco, June 20.—Abraham Ruef today lost his application for parole from San Quentin, where he is serving 14 years as a result of the graft cases. Jackson Hatch, San Jose lawyer, sent hp for embezzlement of an estate, also was turned down by the board of prison directors.

Henry P. Dalton, former assessor of Alameda county, was paroled. His application came up independent of a long list, incluidny the names of Ruef and Hatch.

Dalton was sentenced to eight years for accepting a bribe. His parole was granted, effective on the expiration of his third year, July 27.

Ruef, is is declared, can make no further move for release till another year has elapsed.

Ruef's name, Hatch's and 76 others, were on a resolution for parole introduced by Warren Porter. In executive session it was defeated, four to one.

Charles Sonntag was the only director voting the affirmative.

GOOD TIME DANCE GIVEN BY NATIVE SONS A BIG SUCCESS

The "Good Time" dance given by the Native Sons in Pythian Castle last night was one of the biggest features that the Natives have held in Richmond for many moons.

Their own band dispensed the music for the affair, and from the time the doors opened until the clock struck 12 the floor was crowded with young people "on pleasure bent."

The dance card was unique. Every dance printed was given a patriotically California title, and from the Natives' overture to the Mt. Lassen two-step, originality was shown.

The committee in charge of the dance was composed of I. T. Pearce, A. F. Rice and Chris Escobar.

The floor committee was made up of F. C. Patterson, assisted by R. W. Thrower and R. W. Kinney.

DEATH FOLLOWS IN WAKE OF TWENTY-FIRST BIRTHDAY

Miss Frieda A. Reusch, a sister of Mrs. Joe Dorgan of Richmond, and of the late Mrs. Dan Rupert of this city, passed away in Woodland late Friday night, two days after her 21st birthday. The girl was well known in Richmond and had many friends nad relatives here.

Since the death of his wife, Dan Ruport, brother-in-law of the deceased girl, has been in Woodland. He took with him his four children, who took ill with typhoid shortly after his arrival. Word was received yesterday that Elvee and Georgie were very low, and their condition most critical. Ray and Arthur were reported better, and on the road to recovery. Mr. and Mrs. Joe Dorgan are in Woodland.

Funeral arrangements for Miss Reusch's burial are made, and the funeral will take place in Woodland June 22.

MASQUERADE BRINGS OUT MANY ORIGINAL COSTUMES

The masquerade at the skating rink last night was well attended. Costumed skaters in polka dotted clown costume to dames begowned in the attire of colonial days had the time of their life until late last night. Six men with powdered faces, low necks and sleeves, characterized the female of the species in a most laughable manner.

Mrs. Ella Twogood had the most original of costumes. She came dressed in a gown made up of heads taken from the Daily News, and out of a seemingly un-useable material produced an artistic as well as unusual costume. Her aim was to take off the prize for the most unusual character, but through some misunderstanding there were no prizes offered for this class.

The first prize was taken by John Caracciolo, who wore a patch-work clown costume. He was given the first prize on the grounds of having the best costume of the evening. His prize was a pair of skates.

Mrs. S. Crow took the second prize, which was given for the best sustained character, and is just one pillow, handsomely ornamented, ahead for her ability to disguise herself so that even her closest friends could not tell her.

The third prize, which was a scarf of silk, was awarded to Frank Curry, who was the comic character of the evening, dressed in ladies' clothes, and powdered in a way that showed much careful study of the art of the gentler sex.

ITALIAN REVOLUTIONISTS TAKE REFUGE IN AMERICA

Rome, June 20.—A number of alleged revolutionists and anarchists, who are being sought by the Italian auhtorities in connection with their participation in the recent riots at the time of the general strike, are reported today to have left for America.

CONTRA COSTA PIONEER PASSES AT STOCKTON

Stockton, June 20.—Following a short illness, Geo. W. Hammett, who came to this city from San Francisco last September as manager of the Hammett Publishing Company, publishers of the Farm and Home, died late last night at the family residence here.

The deceased was a pioneer resident of Lafayette, Contra Costa county, having settled there in 1853, after an ox-team trip from Wisconsin with his parents. Hammett is survived by a wife, two sons, T. C. Hammett of Stockton and Frank R. Hammett of San Francisco, a sister, Laura E. Hammett of Lafayette, and a brother, Frank M. Hammett of Concord.

CASE AGAINST WEALTHY ARISTOCRAT HANGS FIRE

The case of the People's Water Company against the wealthy capitalist and aristocrat, De Laveaga, for pollution of the waters which supply Richmond homes, is liable to hang fire for some time to come. The maximum penalty is $1000 fine and 100 days in jail. The jurisdiction of the justice court, in which the suit was to be tried, is limited to $500 and six months in jail.

The district attorney has been asked to determine in whose jurisdiction the case lies, and it will be a matter of some weeks before any action is taken. It will probably be tried in the Superior Court at Martinez. In the meantime the case is under advisement in Judge Roth's court.

NO FURTHER STEPS AGAINST MOONEY ON CAPITAL CHARGES

A. B. McKenzie, district attorney, of Martinez, was in Richmond yesterday. Asked whether the charges against Thomas Mooney, now pending at Sacramento, were likely to be pressed, Mr. McKenzie said that he was thankful he was through with any posecution of Mooney and had received no intimation as to what would be done by the Sacramento authorities.

It does not appear that any steps whatever have been taken with regard to these charges. Mooney's triumphant acquittal and vindication at Martinez has caused those interested in the recent persecutions to well consider before incurring the expense necessary to press any further charges. It is not probable that they will be heard from.

ANOTHER NEW PRESIDENT APPOINTED IN MEXICO

Niagara Falls, June 20.—General Villa has proclaimed General Felipe Angeles as provisional President of Mexico. This word was received in a telegram yesterday.

A dispatch from Saltillo, Mexico, is to the effect that General Angeles was deposed from that position yesterday by order of General Carranza. The reason given for the dismissal is disobedience of orders.

Dispatches also bring the news that Carranza is sending a force of 2000 men into the state of Sonora to depose Governor Maytorena.

CAUGHT HAND IN CABLE AND HAS LOST THREE FINGERS

Mike Bone, an employe of the Standard Oil Company, while working in the asphalt plant yesterday afternoon, slipped, catching his hand in a cable passing over a wheel. As a result, three fingers were amputated, and the tip of a fourth taken off by Dr. Lucas at the Craven hospital.

Bono was engaged in loading barrels on an endless chain when the accident occurred. He was rushed in a machine to the Craven hospital, where the fingers were removed.

Bono will be unable to return to work for several days.

SANTA FE MAGNATES WILL CONSIDER IMPROVEMENTS

J. W. Walker, general superintendent of the Santa Fe Railroad Company, and Division Superintendent I. L. Hubbard arrived in Richmond yesterday. Their trip was confined to a few minutes' conversation with Agent W. B. Trull, but a return of the visitors is scheduled for the latter part of next week.

At the return visit they will take up the matter of a new $25,000 depot, which will probably be built on Ashland avenue, near Ohio. The railroad company owns a lot in this location, and definite plans and arrangements will probably be made.

The matter of building a viaduct across the Santa Fe tracks, to insure greater safety to the company's employes who are forced to cross the rails, will also probably be given a hearing. Improvements and changes may also be affected in the local shops.

ABSENT MINDED PERSON GOT FIRE CHIEF'S COAT

Walt La Selle, chief of Fire Department No. 2, savs that somebody swiped a perfectly good fire coat, and search warrants are being issued in the hopes of affecting a recovery of the missing article of wearing apparel. The coat is a black "turn out" coat and it is thought that some one absent-mindedly wore it home from a fire and forgot to bring it back.

MOTHER CRUSHED UNDER EYES OF CHILDREN

Huntington, W. Va., June 20.—Mrs. Martha Medley was crushed to death by the engine of a Chesapeake & Ohio passenger train near Ceredo, W. Va., after she had thrown herself in the train's path and pushed her 4 year-old daughter to safety. Three other children witnessed their mother's death.

CIVIC REFORMER, ECONOMIST AND NEW DIPLOMAT

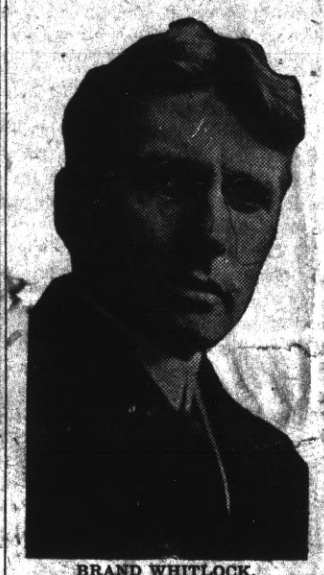

BRAND WHITLOCK.
(New Minister to Belgium.)

A civic reformer, the son of a preacher and affiliated with men of the cloth, Brand Whitlock, Toledo newspaper reporter, book writer, mayor and all around asset of good government, has taken charge of his new post at Belgium. Whitlock likes his diplomatic change of scene, though his heavy work has been in forcing the simple life in state politics. He was a political correspondent on a Chicago paper, a writer of essays and poems and short stories but the great achievement to which his mind harks back was the forcing of the initiative and the referendum upon the Ohio folks to give them the new freedom, so to speak. A little group of those Ohioans, led by such men as Whitlock, Herbert Bigelow, a minister, and other serious-minded men in Toledo, Columbus, and elsewhere, got together several years back, held aloft the slogan of civic purity and rule of the people instead of the bosses, organized the Ohio Progressive Constitutional League, lined up a heavy artillery of powerful influence and won a victory with a constitutional convention that wrote the initiative and referendum on the State Code of Laws.

2700 CLUB WILL HOLD IMPORTANT MEETING

The regular weekly meeting of the 2700 Club will be held this morning. Those aspirants to political office who were not given a chance to speak at last Sunday's meeting will be heard and an enthusiastic meeting is expected.

The secretary has issued a request that all members be on hand at the opening of the meeting. The time is 10 o'clock in the morning, and many members have been rather slow in getting around. As today's meeting is important in its connection with the endorsement in the future of political candidates, a full membership is requested.

BAPTISTS TO MEET IN LOS ANGELES

Boston, June 20.—The Northern Baptist convention voted today to hold its 1915 session at Los Angeles.

Miss Uldine Adams has gone to Stockton, where she will spend her vacation as the guest of Mr. and Mrs. J. L. Baldwin.

EARLY A. M. BLAZE

Fire at 3 o'clock this morning completely gutted the wooden, one-story building at 16 and 618 Macdonald avenue occupied by the Richmond Terminal for the publication of a weekly paper and stationery store and by Joseph Margulle as a tailor shop. The department responded promptly to the alarm and soon had the flames under control.

The fire is believed to have started in the rear of the tailor shop. The flames burst forth with an intensity that for a moment lit up the sky and gave the impression that the entire block was in flames.

The Terminal plant is owned by George W. Ryan and E. C. Horner. Their plant was badly damaged and thet insurance is very slight, far from enough to cover their loss. Marzulla had no insurance.

The building is owned by Warren W. Brown and is not believed to have been insured. It was old and the loss to it would be slight.

Theh alarm was sent in by Arthur Sprague.

A. C. LANG IS LATEST ADDITION TO NUMBER OF CANDIDATES IN FIELD

A. C. Lang, prominent local druggist and fraternal man, last night announced himself as a candidate for supervisor from the First district to succeed the incumbent, Warren A. McBride. Lang asserted that he has finally yielded to the wishes of his friends in running.

With the advent of Lang into the political arena, the First district will see one of the warmest fights in its history. The bulk of the campaigning must be done here in Richmond, as the grest majority of the votes in the district lie here.

Four candidates are out for the supervisor's job. Beside Lang, Zeb Knott of Richmond, Justice Huber of Stege and Warren A. McBryde, the incumbent, of Pinole.

Knott, Huber and McBryde have been busy campaigning for several weeks, and with Lang entered in the lists the race will be a hot one.

RICHMOND TUNNEL WORK PRACTICALLY SHUT DOWN

The work on the Richmond tunnel, under charge of the Shattuck Edinger Company, has practically closed down, for some unexplained reason. The construction company, which formerly employed upwards of a hundred men, has been reducing its force for the past week, until now only a few men remain on the job. The cause of the laying off of men has not been explained, and the work on the tunnel is far from completd.

S. F. SUPERVISORS TO ADJUST DIFFERENCES

San Francisco, June 20.—The supervisors appointed to adjust the strike of the pressmen and feeders of the book and job offices met yesterday with the executive committee of the Franklin Employing Printers' association to discuss the differences. The supervisors heard the position of the employers outlined. No basis of settlement was suggested. The city fathers will confer with the strikers and learn their side of the controversy and later may attempt to bring the two sides together. The supervisors are J. Emmet Hayden, Ralph McLeran, J. C. Kortick, Fred Hilmer and Alexander Vogelsang.

RAYMOND S. RICHMOND WILL HAVE DAILY OF HIS OWN

Raymond S. Richmond, connected with the Richmond Daily News as city editor for some months, severed his connection with the paper last night to embark in the publishing business in Auburn, county seat of Placer county, Cal.

Mr. Richmond becomes part owner, editor and publisher of the Auburn Daily Journal.

Having entered into a partner ship with L. A. P. Eichler, formerly of the Sacramento Bee, Richmond and his partner will establish the new daily at Auburn under the most auspicious circumstances.

With a plant valued at $10,000, and with these two men, both of unquestioned ability as newspapermen, the new daily has a bright future and will undoubtedly become one of the upstate powers very soon.

Richmond was popular in the city of his name. He has placed himself by his energetic work for the Daily News in the front rank of Contra Costa county newspaper men and it is with deep regret the Daily News loses him. However, this paper, realising Richmond's signal work for organized labor and the masses, his unflagging fidelity in assisting the new editor and manager of the Daily News when that official took charge, is glad of his chance to better himself. Richmond is one of the warm friends of the laboring men of this city.

A host of social as well as professional friends will see Richmond depart with regret, yet feel glad he is going into a field where his own individuality and indefatigable energy will surely come into their own.

This paper desires thus to publicly thank Raymond S. Richmond for his fidelity and to commend him in the warmest terms possible to those with whom he will come in contact in his new field. His integrity as a newspaperman and gentleman, his ability and earnestness are acquisitions of which Auburn should regard herself fortunate.

RICHMOND DAILY NEWS

J. F. RICHARDSON.....Editor and Manager
D. C. MORRILL.....Advertising Manager

Published every morning (except Monday) by the Richmond Daily News (Inc.), 250 Sixth Street. Phone Richmond 52.

Entered at the Postoffice at Richmond, California, as second-class matter.

SUBSCRIPTION RATES
(By Carrier)

Per month ..... .40
Six months (in advance) $2.00
One year (in advance) $4.00

THE BEAST FOILED.

Thwarted in its desire, seeing its escaped prey retreating in the distance, its drooling chops still dripping with desire for human sacrifice, its red tongue quivering with unsatisfied blood lust, and its tail lashing in fury, the Beast has retired to its lair in the money jungles and justice has triumphed once again.

With its heart beating in rage, its convulsive claws clutching up the carpet of its lair, the Beast rests for a moment after its struggle through three battles, only to poise for a fresh spring at the throat of Labor when it gets the chance.

But suffice it, that for the nonce the Beast is thwarted, a wife who has stood nobly by her husband through his trials, trials in a double sense, too, will not be desolated. A man has escaped the claws of the Beast, because sturdy lawyers and a fair judge stood bravely on the right hand of Justice and drove the Beast back to its money-jungle.

Mooney is free.

THE PLUMBING INSPECTORSHIP.

The ordinance creating the position of city plumbing inspector will pass its third reading before the council Monday night, and according to present indications the appointment to the post will be made, probably, on that night.

The Daily News expresses the sentiments of every working man and woman in Richmond who favors Organized Labor when it says the council should see that this post goes to a good union man, some man who is known to have been friendly to Organized Labor for a long time.

The demand of the majority of the voters who elected the city council is that a man known to sympathize with Organized Labor be given the post, and nothing short of that will do.

If the post of plumbing inspector is given to a man not friendly to Organized Labor, whether he be on the unfair list or not, much criticism will be the result and the Daily News believes the city council will show its desire to carry out the wishes of the people by appointing a man whose friendliness to Organized Labor is unquestioned.

Tin Fruit Cans for Preserving

Doz. 45c

WASH BOILERS, ALL KINDS, FROM 90c UP
WASH LINES FROM 15c UP.
WASH TUBS, GALVANIZED, FROM 45c UP
SCREEN DOORS AND WINDOW SCREENS
ALL SIZES. LOWEST PRICES

OTTO MUELLER
MACDONALD NEAR SIXTH

Call up the **UNION TRANSFER CO.** when you want your furniture or piano moved. We have the only piano truck in Richmond and will cheerfully give a bid on any job. None too large or none too small. We guarantee our work on trunks to and from all trains. We are also proprietors of the Checkered Front feed stable on Standard ave. Stalls to rent by the month. Horses boarded at reasonable rates.

P. F. JOHNSON & SON,
Office phone 230. Residence phone 932. Shed phone 681.

Just Arrived

100 Dozen
Quart Economy Jars

Special 75c Dozen

Jelly Glasses and Tops 25c dozen

Fresh Green Corn

STIEFVATER
"The Big Store"
115 RICHMOND AVE., POINT RICHMOND
Phones Richmond 41 and 42

THE SHOULDER AT THE WHEEL.

"Life is one continual sacrifice in and for the labor movement," was a statement made recently by a champion of the cause.

Such is a fact, for the time of the working man is taken up to such an extent, necessarily in providing the necessities of life for himself and the ones he loves, there is no time left for the fighting of the battles of his class without encroaching upon the time allotted to him by nature for the recuperation of his mental or physical body, or robbing himself and his family of some little pleasure or necessity.

Sacrifices have been the foundation upon which every social and economical reform has been established, and those sacrifices usually have been and are at the present time made by those few who are the most hard pressed socially and financially, because their struggles and needs have brought them to a keener realization of the wrongs to be righted than their more fortunate brother. Also they have less to lose and the same to gain in the failure or success of the reform.

Sacrifices of this kind are necessary, however, only in the infancy of the movement, until the skeptical, half-hearted, those who are intimidated by their jobs or social standing, those who have through some source or other gained enough to be temporarily independent, and those who through hereditary instinct can see no good to come out of the workers, have been educated to such a number that their strength is invincible.

After that time if there are those left who have weathered the storms they should be given relief and others take their place, or place them in such a position the work necessary would no longer be a sacrifice, but a reward for what they have done for the movement, and humanity.

There are many of those who think that because one or two members of an organization put their shoulders to the wheel, that they are good men at the place and should be retained there regardless of the hardship worked upon the brother who feels that rather than see the work undone he would sacrifice time and money.

Where a movement has grown to such an extent that it is possibly those who have blazed the trail should be remembered substantially, even though they have rendered the service expecting no renumeration other than the reward gained along with the rest of humanity when the fight is won and the benefit reaped by all.

"Do not ride a willing horse to death," but get into the harness yourself and give the other mule a chance to breathe and feel.

LETTERS FROM THE PEOPLE

CONCERNING SUFFRAGETTES.

RICHMOND, Cal., June 20.

Editor Daily News—Dear Sir: As a man who has lived in Richmond for a good many years and has read all the papers that have been published here, I will say that the Daily News, according to my judgment, is the most progressive of them all at the present time. But an editorial in this morning's issue attracted my attention, entitled, "The English Suffragettes." You say their principles are right, but their methods are wrong. Who is the best judge of that, one who has been in the fight for years on the ground, or one ten thousand miles away? Maybe they have tried every other means at their command and as a last resort have resorted to direct action, as every great movement has had to do sooner or later in order to win. If I read history right, you'll find its mark at intervals, go back as far as you like, and there are yet more marks to come before these economic problems of today are solved. As to their supporters that they attack, they may not be the warm friends they appear at a distance. That is sometimes the case. As for myself, I am not particularly interested in equal suffrage, but I admire their spirit and grit, and a little more of each injected into the working classes would have a wonderful effect in bringing about better conditions and eventually economic freedom.

Mr. Editor, you invited criticism. I have given you one man's idea.

Yours truly, A SUBSCRIBER.

ORIGIN OF MOVING PICTURE

It is a singular fact now established by the courts that the film upon which moving pictures are taken, and indeed upon which the life of the moving picture depends, was first discovered or introduc....ed by a clergyman. That the Rev. Hannibal Goodwin, a former Episcopal Minister of Newark, N. J., invented the film in the "eighties" was established in a trial between his widow and the Eastman Kodak Company. Until furthere details are established the Eastman company must pay the estate of the reverend inventor 20 per cent of the income from future sales of their films. The Rev. H. Goodwin was one of those ministers who believes in using the pictures in the church, the cumbersomeness of glass caused him to begin those experiments, which resulted in the film of today. It is a pity this good man is not with us today. not only to reap the benefit of his great invention, but also to appreciate te greater value of the moving picture, he would surely be on record as a great user of the moving picture.—Moving Picture World.

June 23—Big free entertainment of the drill team of Log Cabin Camp of Woodmen of the World in Sequoia Hall. Elaborate program and dancing.

JUDGE ARNOT DOYEN OF NISI PRIUS JURISTS.

Superior Judge N. D. Arnot of Eldorado county, who is holding extra sesison of the court of this county in the trial of Thomas J. Mooney, is the father of J. Paul Arnot, the "Mr. Gayboy" cartoonist of the San Francisco Chronicle, which amusing pictures many hold are the equal if they do not excell the work of Bud Fisher. His honor, however, divides with Judge John Hunt of San Francisco the dignity of being doyen of the Nisi Prius jurists of the State, in that he has held court since the adoption of the present constitution, in 1879. Judge Arnot is of statewide acquaintance, having held extra sessions of the Superior ourt in almost all the big counties and the present occasion is not his first and always welcome visit to Contra Costa. He was a pupil of the late Dr. John Swett and is a friend of boyhood times of Eli Hutchinson, the walnut baron of this county. The Judge is a candidate again for his position in Sidorado county, where the placer mines once made it more populous than San Francisco. His honor is one of the fine class of old school lawyers, whose philosophy always endures. He is homespun, neighborly and himself a pioneer of the State to where he came from good old York when wagons trailed the way across a continent. The Judge is all El Dorado. From his enthusiasm over his home county it must be as attractive as Contra Costa. And, those who know declare the people of El Dorado hold Judge Arnot close to their hearts as he does them.—Martinez Standard.

SEX CONTROL AT WILL MATTER OF EXPERIMENT.

Atlantic City, N. J., June 20.nArtificial control of sex has passed the experimental stage, according to Dr. Oscar Riddle, in charge of the evolution station of the Carnegie Institute.

"The station is propogating sexes at will with pigeons and doves," said Dr. Riddle. "The sex of frogs and toads is settled by manipulation, and that of cattle, to some extent, can be regulated through fixing the mating period."

As to humans, he asserted, the ertent of sex control would depend upon the success nowo being obtained by scientific experiments with mammals.

THE MENDICANT.

From door to door I went, and begged.
A bit of food, a night's repose;
But everywhere in haunts of wealth
I saw the quick door close.

At last, deep in an alley's murk,
I fell, but hands uplifted me,
And where hearts had but crusts to give,
I feasted regally!
—Arthur Wallace Peach, in The Smart Set.

June 24—Grand ball of Women's West Side Improvement Club at Kozy Kove.

June 22.Open meeting Richmond Women's Club at Public Library at 2:30 p. m. Will be addressed by Rev. Charles Young and Mrs. Eugenia St. John.

THE MIDDAY LUNCHEON need not be a formidable undertaking, especially when you can have so many easily prepared dishes as can be selected from the large variety of foods that come almost ready to serve. Many can be eaten cold. Many only need be heated, and a large number make delicious salads or sandwiches. Take a look through our stock of canned meats, fish and other food preparations, all of the best guaranteed makes, luscious and delightful.

East Side Grocery
2112 MACDONALD AVE.
PHONE 559.

TO THE VOTERS

FIRST SUPERVISOR DISTRICT, CONTRA COSTA COUNTY, CAL.

I hereby announce myself a candidate for the office of Supervisor to represent the people on the Board of Supervisors.

Primary Election Aug. 25, 1914.
General Election Nov. 3, 1914.

I will base my candidacy upon a determination to act as an official in a non-partisan manner, and pledge myself to oppose, as I have in the past, any official action or conduct which tends to the prejudice of the public welfare or interest; and not to affiliate in any way at variance with this policy.

Very respectfully,
WM. F. HUBER
Party Affiliation: Republican.

TO THE VOTERS

OF THE TENTH TOWNSHIP, CONTRA COSTA COUNTY.

I hereby announce my candidacy to succeed myself for the office of Constable, and if elected will in the future serve the people with the same faithfulness as I have in the past.

Election November 3, 1914.
J. E. MOITOZA (Incumbent.)
6-9-8-25

TO THE VOTERS

Of the Fifteenth Township, Contra Costa County.

I hereby announce my candidacy to succeed myself for the office of Constable, and if elected will in the future serve the people with the same faithfulness as I have in the past.

Election November 3, 1914.
J. H. GREGORY, Constable.
5-22-tf

ANNOUNCEMENT

I hereby announce myself to the people of Richmond as a candidate for re-election to the office of JUSTICE OF THE PEACE, which I now hold, and promise that if elected I will serve them as conscientiously in the future as I have in the past.

JOHN ROTH

Phone 765 Open all Night
THE GOLD MINE KITCHEN
Quick Service; Popular Prices
Good Food Well Cooked
517½ Macdonald Avenue
Frank Scarneo, Prop.

DEWEY CAFE
OYSTER GROTTO
220 Macdonald Ave.
Regular Meals Short Orders
Quickest Service

WILLIAM FRITZ,
Jeweler
4th and Macdonald Ave.

Milk, Cream and Butter

The kind that brings us permanent patronage.

PT. RICHMOND CREAMERY
220 Richmond Avenue
Phone 192

Don't forget the News job department when in need of stationery.

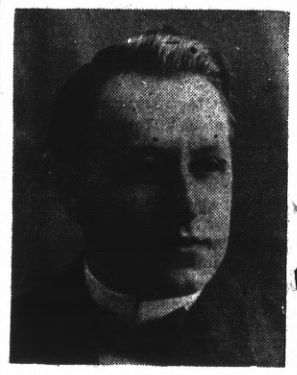

ANNOUNCEMENT

In accordance with the request of my friends I hereby announce my candidacy for the office of

Coroner

of Contra Costa County at the Primary Election, Aug. 25, 1914.

General Election November 3, 1914.

James G. Clark

..... For .....

Supervisor

First District

Warren H. McBride

(INCUMBENT)

TO THE PEOPLE OF CONTRA COSTA COUNTY.

I hereby announce myself a candidate for Superior Judge of Contra Costa County.

Primary Election August 25, 1914.
General Election November 3 1914.

Under the recent law all county officials are elected on a non-partisan basis. If elected I will stand for an absolutely fair and impartial trial of all cases with the least delay possible.

C. A. CLARK.

TO THE VOTERS

In accordance with the requests of my friends, I hereby announce my candidacy for the office of CONSTABLE of the Tenth Township of Contra Costa county, at the Primary election August 25, 1914.

General Election November 3, 1914.

M. G. AGUIAR.

To the Voters

OF CONTRA COSTA COUNTY

ZEB KNOTT

Announces himself as a candidate for

Supervisor

Of District No. 1.

Primary election August 25, 1914. General election November 3, 1914.

Under the present law all county officials are elected by non-partisan vote.

ZEB KNOTT.

"All the news, all the time" is our slogan.

STORY NO. 7. Second Series

Among the many advances which have been made in the various branches of Medical and Surgical science during the past few years, none in my opinion, are of more importance than that which now enables the physician who has care of the prospective mother to so care for her during her expectant period, that her suffering which terminates that period, the culmination of which brings to the young mother that joy and happiness unmeasurable, shall be rendered comparatively safe and painless.

I have been making observations in this line for twenty-five years, and I have arrived at the conclusion, with many others, that labor is not essentially dangerous, nor even severe in its processes; that it is not only possible to modify the condition of labor, but to so advise the patient, and to so influence or control existing conditions as to make labor, if not absolutely painless, at least devoid of danger to the patient; an event to be looked forward to without fear.

There is so much to be said on this important subject that I cannot do justice to it in the limits of the space allowed for this story, but at any time I will be pleased to talk with those who are interested.

Meantime I am quite busy these spring days in helping those who come to me for all kinds of medical and surgical ills, and the fitting of glasses, and treatment of eye and ear diseases.

If you need my services do not delay, but come at once while you are in need.

Fees, $1.00 to $1.50 cash, medicine included.

Hours: 9 a. m. to 6 p. m.; Evenings, 7 to 8.

DR. FRASER

607 MACDONALD AVE. PHONE RICHMOND 839

Richmond Creamery

COR EIGHTH AND BARRETT PHONE 505

Fresh Milk and Cream Delivered Twice Daily.

Finest Creamery Butter. Ranch Eggs.

Trial Solicited.

We give American Stamps

ZEB KNOTT, Contract Painter

SIGN AND HOUSE PAINTING, PAPER HANGING AND TINTING.

319 Seventh street.

Agent for SHERWIN-WILLIAMS PAINT, "Covers the Earth"

BURNS USED THIRD DEGREE ON HOP PICKERS

By John Kenneth Turner.

The torture of Alfred Nelson gives an insight into the criminal conspiracy to hang Ford, Suhr and other hop pickers, and at the same time is a fair example of the third degree as widely practiced in America by private detectives in the year 1914.

Immediately following the Wheatland "riot" the declared determination ofo Yuba county to "make an example of" a number of strikers caused them to scatter. Burns' "operatives," swarming over the state as tramps and hop-pickers, arrested the strikers wherever found; the simple fact that a man had been at Wheatland was sufficient reason for him to be thrown in jail.

Thus, in a hop field at Geyserfield, Alfred Nelson was taken into custody by R. B. Henry, alias Cradlebaugh, a Burns "operative" and ex-convict.

Nelson not having been present at the riot, told Henry that he knew nothing about it. Henry's business was to make Nelson say that he did. In order to make him say that he did, Henry took Nelson on a tour of the state, the prisoner seeing successively the insides of the jails at Geyservill, Santa Rosa, Sacramento, San Francisco and Martinez.

Nelson wanted tot be taken before a magistrate, as the lewe requires, but that was not in the Burns program. The Burns program was to beat the prisoner at regular intervals harass him night and day, browbeat him, threaten him with death.

Apparently this program was accepted as the conventional thing by the various jailors until the arrival of the "officer" and his prisoner at Martinez. There, when the night jailor saaw the accomplice of Yuba county slapping the Swede about his cell, he protested. Whereupon the "officer" took his "man" out of the jail and down town to a saloon. Here he kept him for several hours alternately trying to force him to "confess" and to take a drink.

But Nelson was not a drinking man and at 11:30 on the night of September 19, the representative of "the great detective" took his prisoner across the street to the "Martinez hotel," where Henry and a fellow sleuth, Henry O'Donnell, had a room. From this point the Nelson story is a matter of court record, the incidents having been sworn to by a number of persons, guests or employes of the hotel. I personally examined the documents in the case.

Here is what happened as brought out in the examination of the convict himself:

Q. Go on and state to the court what happened in that room after you and the defendant and O'Donnell went in there and closed the door.

A. He started beating me up. O'Donnell hit me first and then Henry beat me up. He kept on beatiny me for quite a while, and pulled out his gun and—Henry pulled out his gun and held the gun in front of me and said: "Come through," and so on, and hit me on the head with the gun. He also hit me with a kind of long rubber thing he had. I was hit by both of them over a dozen times. . . They knockede me down and kicked me a couple of times in the back and told me to get up. . . .

Q. What did you do, if anything?

A. I didn't do anything.

Q. Well, did you keep quiet all the time? A. No; I was hollering.

Q. Then what happened after you left the room? A. They brought me down to the bar-room of the hotel.

Q. What happened there? A. Why, as soon as I got in there, he hit me right in the mouth with his fist. . He called me up to have a drink, and I took a drink of water and he hit me again. . . . That is where he knocked me back of the head and I fell over against the wall on the sofa, and there he put his knee in my stomach. . . . I was spitting blood. He told me tot spit in the spitoon.

At this point a woman rushed into the bar-room screaming, "stop thatd" Nelson's face was covered with blood. There was a long gash on his head. His eyes were blackened and his face was cut. The detective took him back to jail, beating him on the way, halting to pummel him before the door, and striking him inside the jail, until the jailor again put a stop to it.

William A. Mundell, Burns' San Francisco manager, under whose personal direction this work was carried on, in a statement to me, boasted: "I had Henry take Nelson to Martinez because the sheriff there is a frind of mine."

But Mundell had not reckoned with an old-fashioned district attorney, who would refuse to connive at the Burns-Yuba frame-up, or with the people at the Martinez hotel, who insisted that the Burns thug be punished.

Of course, if the Martinez jailors had been like the jailors of other California counties the beatings would have been conducted safely inside the steel walls; in the course of time Nelson would doubtless have "come through" and would now be under a life sentence, like Ford and Suhr.

As it turned out, however, Henry, alias Cradlebaugh, was tried for "assault under color of authority" and was sent to prison for a year, while O'Donnell became a fugitive from justice.

Now if Burn's thug, Henry, could be sent to prison for beating Alfred Nelson in the Martinez jail, why couldn't the other Burns thugs who beat Suhr, Gleaser, Nels Nelson, Allan Johnson et al., in the Oakland, Sutter, Marsyville, Fresno and other jails, be sent to prison for it? Why couldn't Mundell, who directed these sluggings, be sent to prison? Why couldn't William Burns, who practices the third degree as a profession, be sent to prison? Why couldn't the William J. Burns International Detective Agency be put out of business as a criminal institution?

The answer in this particular instance is that the state of California, as represented by various district attorneys and other officials, didn't want it done. They preferred to protect the criminals. They preferred to become accessories to the crime.

TO VISIT IN PORTOLA.

Miss Irene Hughes of Point Richmond will leave tonight for Portola. While there she will visit friends of hers, and has laid plans for many delightful fishing expeditions and camping trips in company with her friends.

STREET WORK BEGUN.

Street improvement on Nicholl, Santa Fe and Piedmont avenues at Point Richmond has been commenced by L. L. Page, a local contractor.

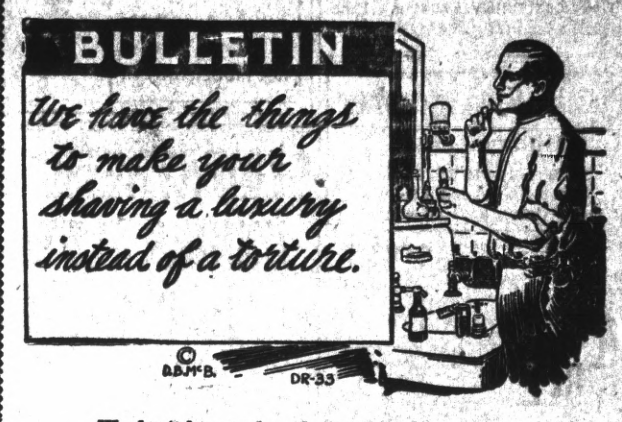

We don't know when the habit of shaving originated, but we do know that all the men do not wear beards.

We have all the articles conducive to comfort when shaving, and at prices that make their purchase easy on your purse.

We carry all the brands of shaving creams, shave powders, shaving soaps, shaving brushes, and shaving cups.

We just received a large line of shaving strops, something different than you generally find in drug stores. Ours are from the Barbers General Supply House. As to razors, aside from every kind of safety razors, we have a large assortment of the Arrow and Shumate razors. Buy a razor of us and get a life time guarantee. Even if you are unfortunate enough to break a razor bought of us, we'll replace it without cost to you.

Did you ever try our soda water and ice cream? We cater to parties furnishing everything from the music to entertainers. Call up our phone, 749, and ask Richards, the caterer, about it.

LANG'S DRUG STORE

"SOME DRUG STORE"

Elks' Building Richmond, Cal.

Phone Office and Yard—RICHMOND 791

Irwin & Lewis Lumber Co.

25TH STREET, NEAR PULLMAN SHOPS

LUMBER AND MILL WORK

SAVE YOUR MONEY

Your Car-fare Too!

Sample Shoes

At a Saving From

$1 to $3.50 per pair

WE GIVE YOU

$3.50 to $6 Values

At our one and only price

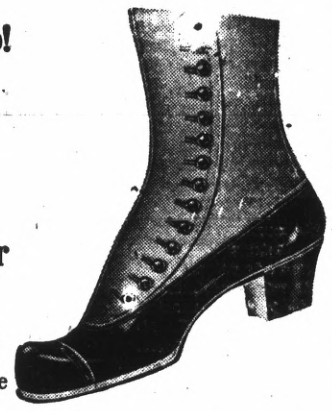

$2.50

No More No Less

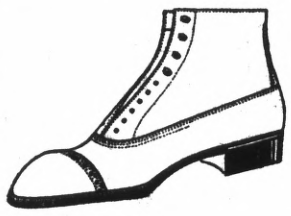

FOR

Ladies, Men, Boys

Childrens Shoes

AT A

25% Saving

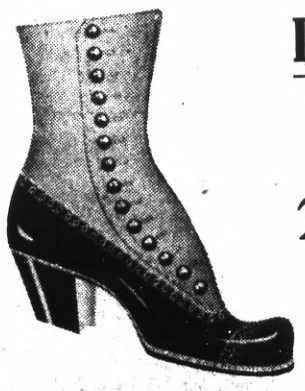

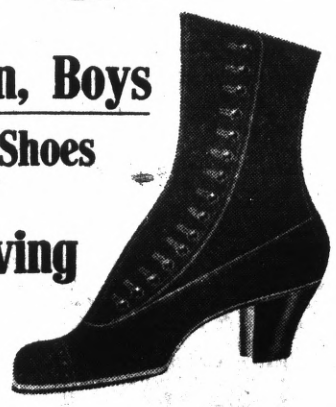

We Make a Specialty of Men's Work Shoes

Nat'l. Sample Shoe Shop

619—Macdonald Ave.—619

BRANCH OF OAKLAND

FRATERNAL ORGANIZATIONS

WOMEN OF WOODCRAFT — Log Cabin Circle No. 5408 meets every second and fourth Tuesday of each month in Bank hall, corner Eighth and Macdonald avenue. Mrs. Anna B. Richards, Guardian Neighbor; Elfreeda Scott, Clerk.

ROYAL NEIGHBORS—Maple Camp No. 4027, Royal Neighbors of America, Meets every Friday afternoon at 2 o'clock at Bank Hall. Visitors cordially welcome. Ella Bowman, Oracle; Louise Wymer, Recorder, 643 S. Fifteenth street.

MODERN WOODMEN — El Cerrito Camp No. 11622, Modern Woodmen of America, meets every Tuesday evening at Bank hall, Eighth and Macdonald. F. E. Tiller, Consul; C. B. Evans, Clerk.

REBEKAHS — Richmond Rebekah Lodge, No. 206, meets first and third Thursdays in each month at Bank Hall, Eighth street and Macdonald. Amy F. Thrall, N. G.; Mrs. Margaret Shea, Secretary.

INDEPENDENT ORDER OF FORESTERS—Richmond Court, No. 4940. Meets first and third Fridays of the month at Sequoia Hall. L. B. Hutchins, Chief Ranger. Miss Helen Fussell, Financial Secretary, 400 Macdonald avenue.

BROTHERHOOD OF AMERICAN YEOMEN.—Olive Homestead No. 1106, Brotherhood of American Yeomen, meets in Pythian Castle every Thursday night at 8 p. m.

Foreman, C. N. WILLIAMS, Correspondent, MARY F. THOMAS, 410 Bissell avenue. 5-16-tf

All the leading magazines at Ferguson's Drug Store, 724 Macdonald avenue. 4-22-tf

PYTHIAN SISTERS — Richmond Temple No. 86 meets every Monday evening at Pythian Castle on Fifth street, near Macdonald. Amy Carpenter, M. E. C.; Alta Cook, M. of R. and C.

KNIGHTS OF PYTHIAS — Richmond Lodge No. 13 meets every Friday evening at Pythian Castle. Visiting brothers are cordially invited to attend the meeting. O. F. Lilly, C. C.; A. S. Lilly, K. of R. & S.

PYTHIAN SISTERS—Contra Costa Temple, No. 113, meets every Saturday evening at Pythian Castle on Fifth street, near Macdonald. Bessie Gregory, M. E. C.; Jessie Persy, M. of R. and C.

ODD FELLOWS—Eclipse Lodge No. 403, I. O. O. F., meets every Monday evening at 8 o'clock, at Bank hall, corner Eighth and Macdonald avenue. F. W. Heckman, Noble Grand; E. G. Alexander, Secretary.

CEMENT WORKERS' LOCAL NO. 133, A. B. of C. W., meets every Wednesday evening at 7:30 o'clock at the Labor Temple, Fourth, near Macdonald. O. N. Smith, president. C. A. Twogood, secretary.

HERMANN SONS—Richmond Lodge No. 37 meets at Bank hall, corner Eighth and Macdonald, every first and third Wednesday nights at 8 o'clock. A. Geiger, Secretary.

CIRCLE LADIES OF G. A. R.—Meet second and fourth Tuesday afternoons at 2 o'clock in Elks Hall. President, Mrs. Mary B. Moyle; secretary, Mrs. Joella Bonham.

CHAS. W. HERZINGER, Attorney at Law, 305 Pillow building. Practice in all courts. Phone 1039.

Public Stenographer
(Multigraphing)
MYRTLE SCHERRUBLE
707 Macdonald Ave.
Phones: Office, 837; Res. 298 J.

ISH KA BIBBLE

Rush along to "that man Allen" with your plumbing cares.

F. P. ALLEN
The Painless Plumber.
252 Fifteenth Street.

Special Milk For Children
From Cow to Customer
Harbor Creamery
512 Macdonald Ave., Tel. 703
148 Washington Ave.
DELIVERY TO ANY PART OF THE CITY

Natural Ways to Health
Baths and Massage. Spinal Manipulations. Physical Culture Foods and Hygiene suitably combined, will cure you when all other methods have failed.
J.T. WorkM.T.D.C.
1108 MACDONALD AVE. Phone 835

Popular Bakery and Coffee Parlor
Quality Bakery
417 MACDONALD AVENUE
Between Fourth and Fifth

FAST ELECTRIC TRAINS
for Pittsburg, Solano City Sacramento.
Leave 40th and Shafter Ave., Oakland, daily.
7:30 a. m. 1:30 p. m. 8:30 p. m.
*9:30 a. m. 3:30 p. m.
11:30 a. m. *5:09 p. m.
* The 9:30 a. m. has parlor, observation car. Connects for Pittsburg.
* The 5:09 p. m. carries free observation car.
The 5:09 p. m. train runs through to Marysville, Colusa, Oroville and Chico. West Pittsburg only stop between Oakland and Sacramento. For Concord, Bay Point and Way Stations, leave daily:
8:30 a. m. 11:50 a. m. 4:30 p. m.
6:30 p. m. 8:30 p. m.
2:10 p. m. daily and 5:50 p. m. daily, except Sunday runs to Concord only.
6:30 p. m. daily through to Pittsburg.
11:50 a. m., 4:30 p. m. daily and 5:50 p. m. daily except Sunday and 6:30 p. m. Sunday only, connects for Alamo and Danville.
Telephone Piedmont 870.
Baggage carried on all trains. Call up Oakland 4447—People's Express Co.—and ticket for transportation will be delivered when baggage is called for.
OAKLAND, ANTIOCH & EASTERN Ry.

Labor produces all wealth why not labor enjoy it.

LABOR NEWS

"In unity there is strength, united we stand divided we fall."

SYMPATHETIC STRIKE OF ALL UNIONS IN PRINTING INDUSTRY IS URGED IN SAN FRANCISCO

San Francisco, June 20.—A general sympathetic strike of all unions of the printing industry in San Francisco as a means of ending the strike of the pressmen and press feeders in local job shops, which has been on for more than a year, was advocated by a majority of the delegates in the San Francisco Labor Council last evening.

This drastic action was proposed by Supervisor Andrew J. Gallagher, president of the San Francisco Labor Council, and George A. Tracy, president of the Allied Printing Trades Council, who agreed that such action was advisable in case the Franklin Printing Trades Association continue to refuse to deal with the striking pressmen and feeders, who are willing to accept an honorable settlement.

Should this drastic action be resorted to, it is probable that many other unions would be involved. In fact, it is more than probable that every union whose members are employed in any capacity by firms allied with the Franklin Printing Trades Association would be called to join in the general sympathetic strike.

That this action will be taken unless the Franklin Printing Trades association shows a willingness to meet the pressmen and feders half way, was evident from the spirit exhibited by the delegates to the San Francisco Labor Council last night, the majority of whom were ready to vote in favor of immediate action.

It was finally decided to appoint a committee of five to wait upon the various unions directly interested in the strike, with a view to getting their promise to go the limit in aiding the striking pressmen and feeders.

This committee, which was appointed by President Andrew J. Gallagher, is composed of Michael Casey, M. T. Doyle, D. P. Haggerty, Paul Scharrenberg and A. J. Rogers.

GREECE MAKING EFFORTS TO DESTROY UNIONISM.

Athens, June 20.—Greek trade unionists are at this moment undergoing a period of suppression. It would appear that the government has decided, if possible, to destroy the Socialist party and labor organizations influenced altogether.

There were vindictive attacks on the trade organizations in consequence of the May-day celebrations, but these were only the beginning. The latest outrage has been perpetuated against the Union of Tobacco Workers.

Delegates were meeting at the annual conference of the union in their headquarters, whn th prmises wre surrounded by the gendarmes, who, headed by a magistrate, forced their way within. Sentries were posted at every room, in the courtyard and garden, and the place was then ransacked from top tot bottom.

Furniture was broken and destroyed, and the documents seized placed in a sack and carried off. No explanation was offered for the raid.

July 10—Card party of Woman's Loyal Moose Circle in Sequoia Hall.

LIVING WAGE GREATEST FACTOR TO STAY DISEASE

Regular employment at wages sufficient to meet the cost of hygienic living is the sine qua non of all the requirements. It does not take an expert in disease prevention to tell us that an underfed, poorly clothed, poorly housed group of people are going to prove easy prey to the germs of influenza, pneumonia, tuberculosis, and similar disease. Neither does it take a deep and prolonged study of wages, host of living, and housing sonditions of the working people of the United States for us to know that a large percentage of them are living on a scale greatly below a hygienic minimum. To illustrate, we find that in the annual report for 1913 of the joint board of sanitary control in the garment trade in New York City, which represents 5,000 men and women workers, the following statement:

"The most of the harm to the health of the workers is due to long hours, over-exertion on piecework, over-fatigue at rush seasons and worry during the absence of work."

Representatives of the Phipps Institute report similar conditions in Philadelphia.

Conditions are no better in St. Louis, where Schwab, after a study made among 7,000 garment workers, found that 25 to 30 per cent suffer from neuralgia. According to his views, the nerve weakness is due largely to over-fatigue, speeding up on piece work during the rush season and the lack of work during the prolonged slack season and the worry incident thereto.

In the same city the Jewish Alliance Exchange found that a very large majority of demands made upon the society for relief were due to sickness, and whether the sickness was the cause of lack of employment or not, the two conditions were so intimately related that permanent cure was not thought possible without adjusting the employment at a living wage.

When a substantial part of any community is working on a level much below a hygienic minimum there will be an increasing demand upon the charity organizations, especially on account of sickness.

In fact, the index of the generaleffects of industrial conditions upon a community may be obtained by ascertaining the amounts expended for relief work by charitable and other organizations. When the industries fail to meet the cost of hygienic living by their employers, the burden is shifted to the public.

The sanitary conditions of the places of employment have a distinct and direct bearing in the causation of disease through poor general conditions, poor lighting, heating, and ventilating overcrowding, excessive humidity, and special conditions of deleterious gases, fumes, dusts, poisons and the like. These conditions are so prevalent in so many industries and causing so much direct injury to the workers that the general public have come to consider these as the full extent of the damages for which industrial conditions are responsible.

The ocupational diseases are so directly due to the employment that in many cases they could with little modification of the law be made to come under the workmen compensation acts.

DESERT STRIKERS AT THREAT OF COMPANY.

Pittsburg, June 20.—Under special police guard, 250 of the 1,500 workers at the Union Switch and Signal company, Swissvale, who went on strike with the Westinghouse employes, returned to work today on the company's threat to declare vacant all places unfilled at the blowing of the whistle this morning.

CARNEGIE AVOIDS PAYMENT OF TAXES

New York, June 20—Andrew Carnegie, one of the richest men in the world will not pay a dollar in local taxes this year on his millions of steel trust bonds and other personal property. Last year he was assessed on $10,000,000. Two years ago the secured debt tax law became effective, whereby any owner of taxable bonds could pay one-half of 1 per cent of their face value to the state controller and have his bonds forever exempt from state and local taxation.

Carnegie last year notified the tax commissioners that his securities had been so exempted. There is no record in the state controller's office of any bonds in Carnegie's name having been presented for exemption under the secured debt tax law.

There is a record, however, of somebody presenting a year or more ago, $65,000,000 of securities in the names of various broyers paying the one-half of one per cent tax and having them stamped exempt.

These bonds are supposed to be the property of Carnegie. The law does not require registration of the owner's name, so it was not necessary for him to disclose his identity.

WOMAN LABOR.

As some one said the other day, how differently the question of the work of women is treated in European countries from the way it is in American states! In Europe 14 of the leading nations have entirely prohibited the work of women between certain periods at night by international treaty. This treaty was the result of a conference called by the International association for Labor Legislation in Berne in 1906. To this conference delegates were sent by the governments of Austria, Belgium, Denmark, France, Germany, Great Britain, Holland, Hungary, Italy, Luxemburg, Portugal, Sweeden, and Switzerland, and an international convention forbidding night work for women wasa signed by all the 14 countries. By 1912 all of the countries except Denmark had enacted legislation embodying the provisions of the convention and had ratified the treaty.—The Living Church.

For sale—9 h. p. De Luxe motorcycle; chains and motor new; tandem attachment. $150 cash. 1014 Macdonald avenue. 6-16-3t

LOOKING FOR TROUBLE
Anybody having trouble with the eyes can find relief at Suite 1, Pillow Bldg., Seventh and Macdonald ave., the local office of Dr. J. H. Schroder, the German Optometrist and Optician of San Francisco. Office hours from 9 to 12 a. m. every Monday, Wednesday and Friday, and by appointment.

GLASSES FROM $8 TO $12
Richmond, Cal., April 23.
To Whom It May Concern:
I, the undersigned, can truthfully recommend Dr. Schroeder as an excellent oculist and optician, having successfully treated three members of our family, also straightening my little girl's eyes without an operation.
Respectfully yours,
MRS. JAS. J. BOYLE,
1261 Florida street.

Jas. J. Dolan
Practical Tailor
Late of the John J. Mitchell Co.
Cutting School, N. Y. City
332 MACDONALD AVENUE,
RICHMOND

UNION HOTEL
FIRST CLASS DINING ROOM SERVICE
Rooms with or without Board, or Board without Rooms.
At Ohio and Third sts.
JOHN OPMAN, Prop.

Richmond Painless Dentist
Gold Crowns, 22k—$5.00
White Crowns 5.00
Bridge Work, per tooth 5.00
PLATES—BEST
Full upper or lower 10.00
Cheaper Plates 5.00
Cast Aluminum Plates 12.50
Never sore, never loose. "Always Guaranteed."
MACDONALD AT FOURTH Home of Good Dentistry.

Home Cooked Department
SPAGHETTI—MONDAY AND TUESDAY
SPANISH BEANS—TUESDAY
DOUGHNUTS—TUESDAY AND FRIDAY
BAKED BEANS—WEDNESDAY AND FRIDAY
BROWN BREAD—WEDNESDAY AND FRIDAY
DONATELLI—THURSDAY
CAKES, PIES AND SALADS—EVERY DAY
B. McWHORTER
FANCY AND STAPLE GROCER
Phone Richmond 105 147 Richmond Ave.

RICHMOND SCHOOL OF MUSIC
VIOLIN, MANDOLIN, GUITAR
Class and individual instructions. Classes formed now.
Pupils received daily between the hours of 3 p. m. and 6 p. m.
Lowest Tuition Fees. CHAS. LOCK.
MUSICIANS' HALL, MACDONALD AND TWELFTH ST.

IMPERIAL RESTAURANT
For Ladies and Gentlemen
Excellent Cuisine and First-Class Service at Popular Prices
Short Cakes a Specialty. I. X. L. Boneless Tamales
"Special" Sunday French Dinner, with Wine, $1.00
M. Dabovich, Prop. Phone Richmond 870
MACDONALD AVE. at Fifth Street

BYRN'S BUYS
Income property in business center; $7000; paying 12 per cent net on the investment; $2000 cash handles it.
Business lot, close in; $1050; easy terms.
Several houses on easy payments, with as low as $50 down and $20 per month, including interest.
BYRN
905 Macdonald Avenue.

When you want to move we move Early or late.
Olds Transfer

1014 Macdonald Ave.
Phone 586.
Residence, 15 Twentieth street.
Phone 275.

Subscribe for THE NEWS.

FOR A QUICK SALE . . .
Fine corner on Macdonald ave., 28 ft. by 112½ feet. Street work all paid. Price $5000; $500 down, balance on contract, 7 per cent interest.
CONN BROS.
601 Macdonald Avenue, Richmond.
REAL ESTATE AND INSURANCE
Phone 637

Something New in Spark Plug Pump
GASOLENE - 16 1-2c
RELIABLE AUTO SUPPLY CO.
EVERYTHING FOR THE AUTO.
Phone Rich. 539 J.
1109 Macdonald Ave.
"WATCH US GROW."

5-Passenger Touring Car
FIRST CLASS CONDITION
$350
Inquire of Mr. Donnelly at East Shore and Suburban Railroad.

Jersey Creamery Co.
BUTTER, EGGS AND CREAM
Jersey Milk
Delivered Fresh Twice Daily.
184 Tenth st. Phone 1055

Portola Cafe
714 MACDONALD AVE.
The Place to Eat
Your Friends Eat Here.
Private Dining Rooms for Ladies.

Subscribe for THE NEWS.

PLANS MADE TO WED QUETLY, BUT FRIENDS THINK DIFFERENTLY

G. W. Schwartz, proprietor of the Central pool rooms, on Macdonald avenue, was quietly married in Martinez yesterday—although not as quietly as he had planned. Friends were on hand and the shower of rice and trail of old shoes came as a surprise to Schwartz.

The bride was pretty Miss Carrie Hornberger, formerly with the Hotel Richelieu. The ceremony was performed by Justice of the Peace Hayden of Martinez, and the couple left via automobile for San Jose. The trip will last until Wednesday, when the bride and groom will return to Richmond and take up their residence with the groom's parents, at 1710 Macdonald avenue.

F. W. Smith acted as best man, and the bride's sister officiated as bridesmaid.

NEW ODD FELLOWS LODGE IS THRIVING AND GROWING FAST

The Lincoln degree team of the Independent Order of Odd Fellows of Oakland will visit Loyal Richmond lodge here during the coming week to confer degrees on a class of forty neophytes. After the exemplification of work a banquet will be held and a program carried out. On July 7 the semi-annual installation of the lodge will be held and preparations are being made for an occasion of unusual interest.

Subscribe for THE NEWS.

CLERKS WILL GIVE VAUDEVILLE SHOW WELL WORTH SEEING

Everything is in readiness for the clerks' vaudeville show at the Point theater tomorrow night. In order to seat the people expected there will be two shows, at 6:45 and 9 o'clock. The committee in charge of the affair has gone to no little trouble in getting together a group of performers who will round out a very excellent show. The program will open with a one-reel comedy picture. R. J. Polk of the Bohemian club, San Francisco, will give a turn called "The Millionaire Tramp." Mrs. A. Cummins will give an original song and dance that is said to be clever. James Snee in a dramatic selection from the "Two Orphans"; Miss Lorraine Brown in character songs; T. M. Hayes and May Monted in a skit called the "Sidewalks of New York," with character songs and dances, and a three-reel Vitagraph special will conclude the bill. Admission to all parts of the house will be 25 cents. Come out and enjoy a really good show and give our local clerks the boost that they well deserve.

MOTHERS AND HOME MAKERS IS TOPIC

The next regular meeting of the W. C. T. U. will be held on Tuesday at 2:30 p. m. in the Presbyterian church and will be devoted especially to the subject of "Mothers and Home Makers." There will be a good program followed by a general discussion.

JUNE BRIDE GOES IN NOW FOR DECORATIVE EXPRESSION

New York, June 20.—The June bride has doffed her veil and orange blossoms and donned a determined decorative expression. She has started out to decorate and furnish their very first really and truly own little home. Time was when the Newlyweds started housekeeping by buying their pictures by the yard and their furniture in a job lot using the model flat in the best department store as a working basis. Nowadays the selection of a single wastepaper basker or even the shade of bordeer on the dishtowels causes the bride many sleepless nights and two deep wrinkles between her lambent orbs.

Shurely this is as it should be for our homes should be dressed up with as much care and discrimination as our bodies if not more so. Artistic and appropriate surroundings make for happiness, and nothing expresses a woman's individuality and personality as much—not even the clothes she wears—as does her home.

The trend toward the modernist ideas in house furnishings is gaining more and more. While the craze for the antique mahogany chest and wing chair is still with us the newest or modernist furniture is all enameled either in old gray, ivory or some neutral tint, blends in well with any color scheme.

Much of it is gaily festooned in garlands of brilliant flowers and fruits, and this is especially true of dinig room furniture and bedroom sets. Of course this flower-decorated, enameled furniture belongs by rights in the class of antiques but where the modernists step in and make it peculiarly their own is in the shape and the fantastic forms assumed by most of the chairs, tables and cabinets till they look like an Aubrey Beardsley dream.

Black is the favorite background for most of the new draperies, carpets and even wall coverings. Carpets and rugs of huge checkerboard squares of black and white are wonderfully effective in conjunction with gray furniture, the monotone of the whole being relieved by vivid color splotches of bric-a-brac here and there.

With rugs of this sort think how perfectly attuned the man who leads a checkered like with his better half must feel especially as they no doubt go to the mat very often.

The greatest joys of the new furnishings is that everything is built to be a competent part of a perfect whole and color schemes and designs, for the different rooms are carried out in the minutest details. For instance the tiny baskets of colored fruit emblazoned on the ivory background of a modernist dining room set is repeated again as the motif of the yellow toned wall paper.

Even the ivory tinted china is decorated with the same fruity effect and the long strips of ecru linen across th ebuffet, serving table, and the square dining table have the tempting baskets embroidered on their edges. A life sized basket filled with marble fruit upon the buffet reflects itst charms in a gilded mirror hung behind the buffet on the otherwise empty wall, its carved frame repeating the same basket decoration in rich colorings.

In the kitchen is where the modernist really shines, however, with each pepper pot and dosh towel decorated with an appropriate motif that is carried through the sacred precincts of culinary art.

It certainly is going some when even the gayly colored quill pen on your desk or the cord on your desk telephone may throw your whole living room furnishings out of harmony. No wonder the bride wears a worried look till her furnishing is finished. The wonderfulif charming effect of the completed product, however, fills her heart with joy and is worth all her pains. Something tells us, however, that friend, husband as he absent mindedly tries to bite a chunk out of a marble apple on the new art buffet isn't going to be quite crazy about it.t

REAL SURPRISE PARTY PULLED BY FRIENDS MRS. PETER HOGAN

A party of 40 ladies and gentlemen from San Francisco pulled off a real surprise party at the home of Mrs. Peter Hogan in East Richmond Friday night.

Mrs. Hogan had retired, and late in the evening was aroused from her slumber by a loud rapping at the door, and the sound of voices without. She was alone in the house, and was not particularly anxious to get up, but when she found out that it was a lodge delegation she hastily prepared for a night's good time with her guests.

Mrs. Hogan has been a member of the Daughters of St. George of San Francisco since her 12th birthday, and for the past two years has been grand matron. She was presented last night with a beautiful cut glass dish by the visitors.

MOOSE CIRCLE PLANS ITS NEXT PARTY

Although the date of the card party of the Woman's Loyal Moose Circle is still several weeks distant, the committee in charge of the affair, which is to be given on the night of July 10 in Sequoia Hall, is hard at work making its preparations. The women plan many things for the evening which will be entirely new and novel in Richmond in the amusement line. The committe in charge is composed of Elizabeth Gnaga, Rebekah Kitchen nad Georgia Curry.

COURT ITALIA HOLDS SUCCESSFUL DANCE

A benefit dance, with an attendance of nearly 200 dancers, was held last night in Druids' Hall, 106 Standard avenue, Pt. Richmond. The affair was given under the auspices of Court Italia.

Although the proceeds were not totaled last night, the affair was highly successful from a financial standpoint, and Mrs. Nancy Matteri and children will be presented with a neat sum as a result of the fraternal interest of the members of Court Italia.

F. F. Fadi was floor manager of the evening. The committee in charge of the dance was made up of R. Bobba, P. Rembacido and A. Cassanella.

The dance lasted until a little over midnight, and refreshments were served aftre the dance.

THREE ARE INITIATED.

Zephyr lodge of the Rebekahs met last night in Point Richmond and initiated three new members. The new members were Mrs. G. Ripley, Mrs. Kellum and Mrs. B. Porter.

July 10—Card party of Women's Loyal Moose Circle in Sequoia Hall.

BROTHERHOOD WILL DISCUSS RICHMOND WATER PROPOSITION

The Men's Progressive Club of this town continues to grow in interest, in membership, and in things accomplished. At their last meeting they changed their name to the "Brotherhood of Service." Their next bi-weekly meeting will be held in the Baracca Club Rooms of the Calvary Baptist Church 422 Tenth Street. The important question of Richmond water, will be discussed. The discussion will be opened by several of the prominent citizens. Other matters affecting the vital welfare of Richmond will also be discussed. All welcome.

KANDY KIDS DANCE IS WELL ATTENDED

The Kandy Kids dance at East Shore Park last night was unusually well attended. The illumination of the park and decorations were specially arranged. The dance music was furnished by Pinto's orchestra of Oakland.

Following the dance, which lasted until midnight, the Kandy Kids performed their usual function of passing out bags of candy to all present.

Thousands Help Pay Your Rent

When you own a residence lot, only a very few persons get any good from it—just the ones who actually live on it.

They, alone, pay you rent!

But when you own a lot with a business block on it, thousands of persons use your building, they are all getting good from it, and:

Every one helps pay you rent.

That's why property like the

Nicholl-Macdonald Avenue Business Center Tract

which is in so central a position among the newer homes of Richmond that every part, **every lot** of it will soon be covered with a business block—

That is why this land will give an income to its fortunate owner many times what he could expect from a lot in which one family only is interested.

The shrewd investor buys property where the most persons will use it.

BURG BROS.
(Incorporated.)

Member of Richmond Industrial Commission

660 Market St., San Francisco. 23rd and Macdonald Av., Richmond.

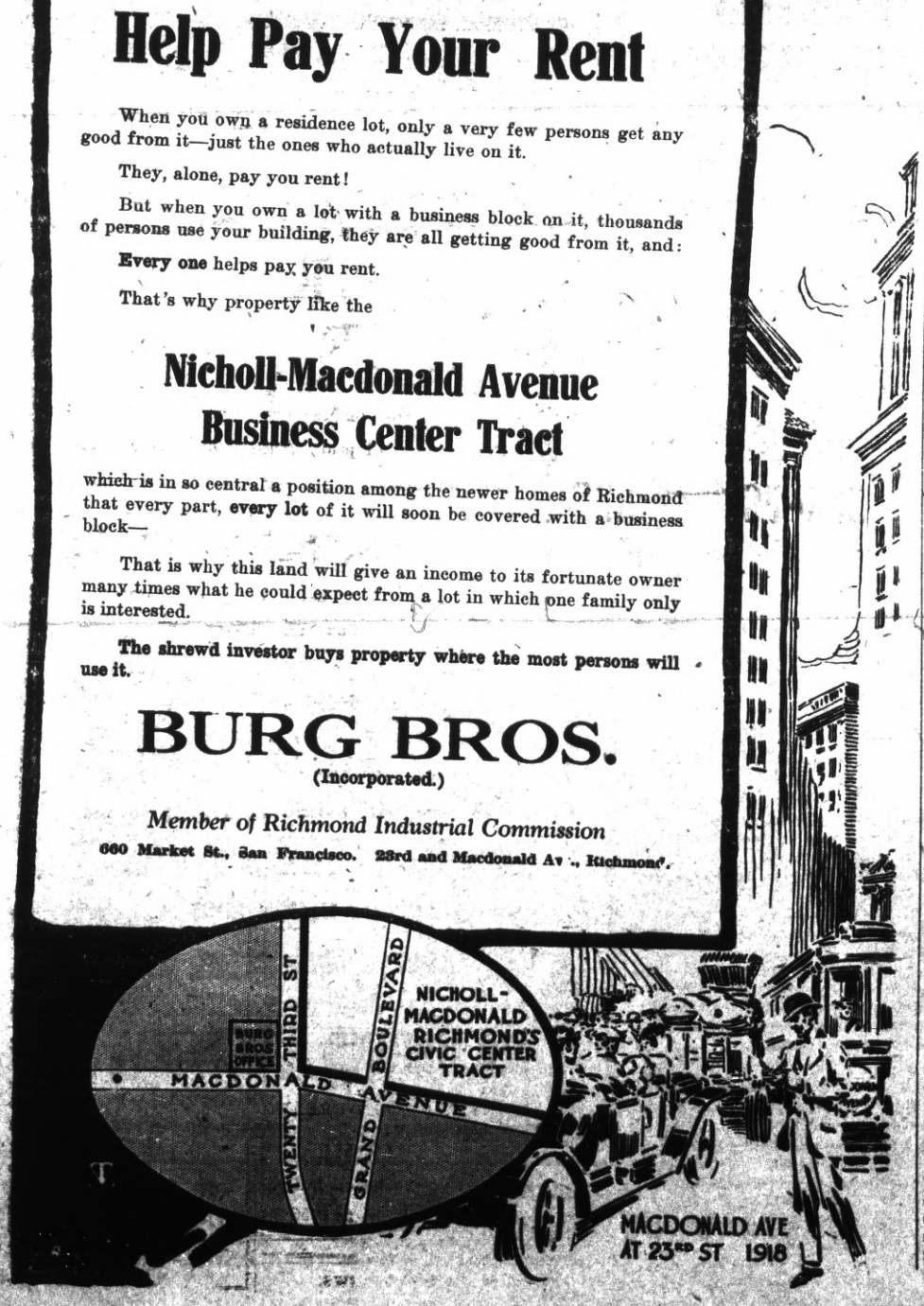

DRAWING PAPER AND PENCILS
TRACING CLOTH
BLUE PRINT PAPER

STATIONERY SUPPLIES

Kennon's Stationery and Printing
516 MACDONALD AVENUE.

Tailored One-Piece Linen Street Dresses
$1.98 for Regular $5.00 Values

House Dresses
OF WASH MATERIAL

Brocaded Silk Skirts
All Latest Colors

$1.29 and Up

Many new lines of merchandise purchased by Mrs. Sharp on her Eastern trip have arrived and are on sale at greatly reduced prices.

MRS. SHARP
419 MACDONALD AVE. RICHMOND

—Suit Cases —Traveling Bags —Trunks

$1.50 to $12.50

JONES ADKISON & M'RACKEN
Macdonald Near Sixth
HOME OF HART SCHAFFNER & MARX GOOD CLOTHES
We Give Home Trading Stamps.

Sport Section

ALL ABOARD FOR MARTINEZ BALL GAME

RICHMOND WILL HAND WALLOPING OF LIVES TO COUNTY SEATERS

Two hundred dyed-in-the-wool, noisy fans and tannies of Richmond will invade Martinez today to see the Richmond Elks in action against McNamara's Martinez crew. Every little detail in connection with the excursion to the county seat has been perfected.

The special train that has been chartered by the baseball management will leave the Southern Pacific depot at 10:30 sharp. The arrival in Martinez will be before noon, giving the local crowd plenty of time to get lunch and get their pick of seats in the Martinez grand stand.

The Richmond band of 35 pieces has agreed to go along with the rooters, and the local musicians will keep things lively going and returning on the train, and at the diamond.

The battle is one that has been talked of all season. The game will be the first of a series of three that have been arranged betwene the two clubs.

Martinez has lost only one game in 32, while Richmond has been trimmed but few times this season, and has not dropped a battle in the last eight games. Without doubt the teams are fairly evenly matched, and although the local rooters expect the home guards to come through with a win, a hard battle is expected.

"Chuck" Wilcox, Martinez' first string hurler, will be on the mound for the county seaters. Opposing him for Richmond will be that old reliable Charlie Burns, who held the Oakland Coast league club to four hits early in the season.

The rest of the local club will be composed of that same fast, heavy hitting bunch that has terrorized the bush hurlers in this section.

The lineups follow:

Richmond—Burns and Gordon; pitchers; Cleek, catcher; Ingraham, first base; Trekell, second base; French, third base; Hyatt, shortstop; Cunningham, left field; Woodbury, center field; McCormick, right field.

Martinez—Wilcox, pitcher; Jackson, catcher; Ludden, first base; Murray, second base; Garrison, third base; Connick, shortstop; Mora, left field; Merisch, center field; Vamni, right field.

BACON, TROLLEY MANAGER NOW HAS ANOTHER JOB

Frank Bacon, manager of the Sacramento club of the Trolley league, has resigned his position with the Southern Pacific Company, after a dozen years of service as timekeeper. Bacon has been chosen secretary of the Sacramento Athletic club, and will devote his entire time to this position.

TROLLEY PAPERS GET AFTER MAGNATES FOR SECRET SESSION

Several of the papers of the Trolley league are engaged in roasting the directorate of the league for holding a recent star chamber session, at which the newspapermen were barred and were compelled to get their information second hand. The upcountry writers take the position that the papers have made baseball in the Sacramento valley, nad that if they withdrew their support and their boosting, the league would disrupt. The ultimatum has been handed down by the Sacramento valley sporting scribes that all meetings of the league called by President Belcher must be open not only to the typewriter leaguers, but to the general public.

AMERICANS LEAD IN PUGILISTIC CHAMPIONS

With the promise of two international ring battles this summer, in which Americans will figure, the attention of the followers of the game is called to matches involving Americans and representatives from the other side of the water in past years.

Gunboat Smith is already across the water, nad from present indications Willie Ritchie will very soon sail for England, where hei s to meet Freddie Welsh, the British lightweight champion, on July 4.

Probably the most notable battle in which an American figured with a foreigner was the Heenan-Sayers match in 1860.

This battle created more interest than any other boxing contest ever staged, with the possible exception of the Jeffries-Johnson match. Parliament adjourned, and its members, including dukes, earls, lords nad other titled and great personages assembled on the plains of Fairborough to see the heavyweight representatives of the two nations clash. Heenan, the American, was an easy winner, but the fight was called a draw.

Since then foreigners have fared disastrously. True, Bob Fitzsimmons raised havoc with our champs, but Bob was not champion of Australia.

The following shows how the champions fared in their clashes:

Heenan (American), Sayers (English), draw 42 rounds, April 17, 1860.

McCool (American) won from Allen (English), June 15, 1869.

Allen (American) lost to Mace (English), 1879.

Coburn (American), draw with Mace (English), 38 rounds, November 30, 1871.

John L. Sullivan (American), won from Mitchell (English), 3 rounds, 1883.

McAuliffe (American), draw with Carney (English), 74 rounds, November, 1887.

Sullivan (American), and Mitchell (English), draw, 39 rounds, March 10, 1888.

Dixon (American), knocked out Nune Wallach, 18 rounds, June 27, 1890.

McAuliffe (American), knocked out Abbott (English), 17 rounds.

Dixon (American), knocked out Abe Wilis (English), 5rounds, July 28, 1891.

Dixon (American), lost to Plimmer (vnglish), 4 rounds, August 22, 1893.

Corbett (American), knocked out Mitchell (English), 3 rounds, 1894.

Lavigne (American), knocked out Burge (English), 17 rounds, June 1, 1896.

McGovern (American), knocked out Palmer (English), 1 round, September 12, 1899.

Mysterious Billy Smith (American), knocked out Williams (English), 2 rounds.

Neil (American), lost to Jem Bowker (English), 20 rounds, October 17, 1904.

Attell (American), and Jem Driscoll (English), no decision, 10 rounds, February 19, 1909.

Burns (American), knocked out Squires (English), 1 round, July 4, 1907.

Burns (American), knocked out Moir (English), 10 rounds, December 2, 1907.

SOMETHING UNIQUE.

Ask the boys how they enjoy the 15c meals and box lunches they get at the Unique, 231 Macdonald ave.

COAST LEAGUE RESULTS

At San Francisco—
San Francisco 3, Oakland 2 (ten innings).
Batteries—Fanning and Clarke; Prough and Mitze.

At Los Angeles—
Los Angeles 5, Venice 1.
Batteries—Hughes and Brooks; Henley and Elliott.

At Sacramento—
Portland 0, Sacrarento 5.
Batteries—Evans and Yantz; Williams and Hannah.

COAST LEAGUE AS MAJOR LEAGUE AGAIN TALKED BY BASEBALL POWERS

Rumors are again current that strong influence will be brought to bear among some of the powers that be in organized ball to put the Pacific Coast league on a major league footing. It is believed by Manager Dunn of Baltimore that the higher rating of the Coast league and the American association would aid in a great measure in combating the strenuous opposition now offered by the Federal league.

Union men, we are all doing it, sending out suits to Mayer's American Cleaning Co. to be cleaned, pressed or repaired. Phone 4521. 1116 Macdonald ave. Adv.

Dr. R. C. Blake makes a specialty of all eye, ear, nose and throat troubles. Glasses accurately fitted. Offices in Pillow building. 707 Macdonald ave., at Seventh. 3-14-tf

BAY COUNTIES LEAGUE PASSES INTO HISTORY WITH SUNDAY GAMES

The following is from the Baseball World concerning the Bay Counties Industrial league, the organization from which Richmond withdrew:

Last week this paper announced that the Bay Counties Industrial league was about to disband, which statement was strongly denied in several papers. But we knew what we were talking about, having secured our information from one of the officials of the organization. That we were correct is proven by the fact tat it has been decided to disband, tomorrow witnessing the final games in this once promising league. This was decided upon at a meeting held by the directors of the league last Tuesday night. The $25 forfeit put up by each team has been returned to the different clubs by the league treasurer. The fans have not turned out as it was hoped they would, hence the ending. Napa, Vallejo, Suisun, Benicia and Crockett will play independent ball for the remainder of the season and will later on arrange three-game series between themselves. Tomorrow's schedule will take Napa to Suisun, Benicia to Crockett and Kahn Bros. to Vallejo. Vallejo is at the head of the percentage column, with Benicia bringing up the rear.

The workingmen of Richmond are strong for the line of work shoes sold at Knust's, 1115 Macdonald. 6-17-1m—Adv.

All the leading magazines at Ferguson's Drug Store, 724 Macdonald avenue.

Subscribe for the News.

BUCK HERZOG IS SENSATION OF ORGANIZED BASEBALL

Charley ("Buck") Herzog is the sensation of baseball. From being a cast-off of the New York Giants he became leading spirit of Boston, only to be brought back to the Giants. Deposed by McGraw as a regular, and, resenting it, he became manager of the lowly Cincinnati Reds, and is now battling to drag McGraw out of first place. The Red pilot has made for himself a place among the truly great managers of the game. Briefly, that is the story of the man who succeeded this year in putting a club that was one of the most despised in the National league back in the running. Herzog, the third baseman who played perhaps the most brilliant baseball ever sene in a world's series in the clash between New York and Boston, is now directing the destinies of a club which is one of the worst feared in the big brush. Persons who have followed baseball for years profess not to see anything in the general makeup of the Cincinnati club that makes it dangerous. They say that outside of two or three men the team has no pitchers, and the rest of the talent is only fair. But they overlook Herzog. The ex-Giant is both the inspiration and the presiding genius of his aggregation. He has imbued his players with the spirit that shows itself in the number of hard-fought games won by rallies in the last ditch. Herzog himself has never played more desperately. He has shown that of all the players in the big circus none rise to emergencies any quicker than he. All over the circuit other managers have been anxiously waiting for Serzog's Hurricanes to crack, but instead the club has been playing better as time went on. Given a fair break in the luck of the game, and Herzog will force McGraw's men to extend themselves to the utmost for the pennant.

FORMER BALL PLAYER IN IMPORTANT PLACE

Washington, June 20.—The nomination of F. H. Brown as United States attorney for New Hampshire was being prepared at the White House today. Mr. Brown is mayor of Somersworth, N. H., and formerly was a baseball player. He was infielder on the Boston National team for a brief period eight years ago.

COAST LINE TRAINS PASS THROUGH CITY

Owing to an accident near Caliente, the coast line Los Angeles passenger trains are passing through Richmond, on the coast line. The cause of the delay is expected to be removed and regular service regained today.

COMMISSION FAVORS THIRD MAJOR LEAGUE

New York, June 20.—The national commission, the supreme court of baseball, looks with favor on the proposal to establish a third major league.

This was the announcement made by President Barrow of the International league, who, with other members of that league, conferred with the commission in session here today.

ANTIOCH BALL TEAM HAS NEW MANAGER

Carl McElheney has been elected the new manager of the Antioch ball team. A complete reorganization of the up-county club has been effected. A board of directors has been chosen as follows: W. E. Calahan, pres.; R. V. Davis, secy and treas.; F. Stamm, F. Holling, J. J. Rodgers and O. Wilde.

Antioch fans are getting behind their team in good shape. McElheney is busy arranging a schedule of games that will kepe his bunch busy until late in the fall.

SICK WITH MEASLES.

Little Charley Henry, son of Max Henry of Point Richmond, is sick with the measles. The lad's condition is not reported as critical, and a speedy recovery is expected.

October 3—Last day to register on General Election.

Subscribe for the News.

"Walk-Over The Shoe for You"

There's One Thing

You'll do well to fix in mind when you think of shoes. You want comfort as well as looks; you don't want to sacrifice one for the other. And you don't have to when you come here for WALK-OVER shoes. Absolute satisfaction will be yours.

Standard prices. $3.50 and up to $6.00 —real money's worth in every pair.

EVERYTHING FOR MEN AND YOUNG MEN

Chas. G. Yonce

MONEY'S WORTH OR MONEY BACK

622-24-26 Macdonald Ave. Richmond Cal.

WE GIVE TRADING STAMPS.

WE GIVE HOME TRADING STAMPS

EXTRA SPECIALS FOR THIS WEEK ONLY

WHISK BROOM HOLDERS ..... 5c EACH
NON-SPLASH WATER FILTERS ..... 5c EACH
LARGE TIN LUNCH BUCKETS ..... 10c EACH
TIN DIPPERS ..... 10c EACH
ONE-QUART MEASURES ..... 10c EACH

Square Deal Hdw. Co.

DOUGALL & ARMSTEAD

315 Macdonald Avenue Phone 286

Our Profit Sharing Plan

Save 12 of our ONE POUNE COFFEE BAGS present at our store and receive an extra Pound of Coffee absolutely Free.

TOMLINSON'S

TEA AND COFFEE STORE

We Deliver

318 Seventh Street. Phone Rich. 420.

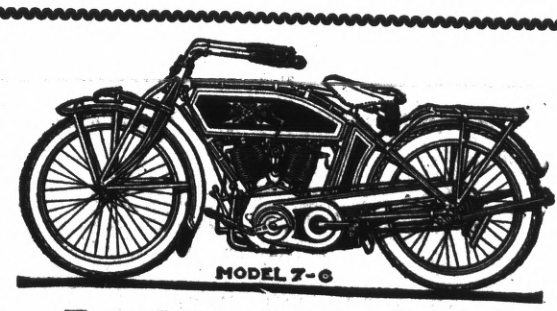

MODEL 7-6

Excelsior Motorcycles

MADE BY UNION MEN

Always Make Good

Demonstration at

RICHMOND CYCLERY

101 Macdonald Ave. Phone 1003

LEAVE FOR CAZADERO.

Mr. nad Mrs. Betts leave for a two weeks' vacation at Cazadero today. Fishing and hunting will be the principal features of the outing.

FOR WEEK ON RANCH.

Lee D. Windrum has quite "lawing" for a week, nad left for Madera yesterday to take active supervision of improvements on his ranch there.

SCOOP THE CUB REPORTER

Being ill-natured is common, don't cha knaw By "HOP"

THE NEW THEATRE

VIM

509 Macdonald Ave.

5c

FIRST CLASS PHOTOPLAYS WITH APPROPRIATE MUSIC. NO PICTURES THAT CAN OFFEND.

Continuous Shows

Sat., Sun. and Holidays

5c Children 5c——Adults 10c

Richmond Roller Rink

SKATING Every Afternoon and Evening

Beginners: Mornings from 10 to 12 o'clock.

K. J. FLOYD, Proprietor.

FRESH EVERY DAY

Cherries
Rhubarb
Strawberries

And a large variety of fruits and vegetables Always

AT THE RIGHT PRICE

Golden Gate Grocery

EIGHTH AND MACDONALD

Lots 35 and 36 Block 16

PULLMAN TRACT

For sale at a bargain. Phone Lakeside 1080, Oakland, Cal.

Electric Vacuum Cleaners

RENTED 75c per day Delivered FREE

Gets all the dust and germs. Cleans perfectly, Rugs, Carpets, Upholstery, without removal.

Phone Richmond 1062 W.

321 S. Second st. Richmond.

Hartman House

Tenth and Nevin

Good Rooms, Good Table Board, Home Cooking, Reasonable Rates.

Wm. B. Hartman, Prop.
Formerly of the Fairview Hotel.
Phone 227

RICHMOND FRENCH LAUNDRY

L. BERNES, Proprietor

110 Standard Ave.
Point Richmond. Cal.

Phone 845

Work called for and delivered to all parts of Richmond. Best work.

Satisfaction Guaranteed.

Bring Your Shoes to
EAGLE SHOE SHOP
225 Macdonald Ave.
North Side, bet. 2nd and 3rd.
First Class Repair Work
Best Materials Used
M. J. MARTZ "THE MAN WHO KNOWS HOW"

141 S. 14th St. Phone 314

H. L. Penry

Brick Contractor and Builder

Estimates Furnished
Richmond, Cal.

CLASSIFIED COLUMN

CLASSIFIED RATES.

	2T	4T	6T	12T	24T
3 lines	$ .25	$ .45	$ .60	$1.00	$1.50
4 lines	.35	.60	.80	1.35	2.00
5 lines	.45	.75	1.00	1.75	2.50
6 lines	.50	.90	1.20	2.00	3.00
7 lines	.60	1.05	1.40	2.25	3.50
8 lines	.70	1.20	1.60	2.50	4.00
9 lines	.80	1.35	1.80	2.75	4.50
10 lines	.90	1.50	2.00	3.00	5.00

NEW TODAY

FOR RENT—4-room modern house; A No. 1 water. 414 S. Eighth st. 6-21-4t*

FOR SALE—Close in lot; $15 cash and $15 per month; a rare chance to get a fine home site cheap. See A. L. Ramage, 24 Tenth st. Phone 1006 W. 6-21-tf

FOR SALE—Empty flour sacks. Home Bakery, 246 Sixth street. 6-21-2t*

FOR SALE—Four-room house and furniture, and lot 25x100; price $650. Address Box 572, R. F. D., Richmond. 6-20-3t

FOR RENT—Five-room house furnished; modern conveniences. Call at 334 Eleventh st. 6-20-2t*

FOR SALE.

FOR SALE—Two lots 18th St. between Nevin and Barrett. Street work paid, $1100. California Home Bldg. Co.—Phone 906. 1321 Macdonald Avenue. 6-14-tf

DAIRYLAND farms—20 acres and up; average price $125 per acre; easy terms; deep, rich soil. For particulars see D. Barton, 182 Tenth st. Phone 417. 6-14-tf

FOR SALE—Gentle horse; a buggy and harness; reasonable. Inquire Daily News. 6-5-tf

FOR SALE—Lot and a half; 6-room house; modern; 3 bedrooms; gas, electric lights; terms. 1824 Roosevelt ave. 6-20-6t

FOR SALE—One Commerce three-quarter ton truck, in first-class condition; price $425. Apply at 234 Chanslor ave. 5-22-tf

FOR SALE CHEAP—Two lots on water-front, near Ellis Landing Co.'s property; $600; $300 each; also set of double harness. See M. M. Boardman, 846 South 13th st. 5-2-tf

PACIFIC WRECKING CO., 1628 and 1630 Market st., city. 1,000,000 Star A shingles, $1.50 M.; new lumber, $12.00 M.; plate glass doors, sashes and porch sashes; all kinds of plumbing very cheap; in fact anything in the building line. 5-16-tf

FOR SALE—Four-room modern cottage, located on Fifth st., between Bissell and Chanslor avenues; price reasonable; terms to suit; will take lot as first payment. Apply to C. H. Stearns, 331 Chanslor ave. 4-3-tf

CAMP WAGON for sale; plate glass door and windows; cost originally $400; for $75; also doors and T. & G. redwood. 233 Bishop ave., Pt. Richmond. S. H. Carter. 5-9-tf

FOR SALE—New four-room, strictly modern bungalow; large reception hall. Apply to owner, 118 N. Fifth street. 5-2-tf

FOR RENT.

FURNISHED room with all conveniences for gentleman; bath adjoining; private family. Apply 449 Eleventh st. 6-12-tf

FOR RENT—Two furnished housekeeping rooms. 640 Eighth st. 6-19-3t

NEW sunniy 5-room modern flat. 534 N Thirteenth st. 6-20-2t

FOR RENT—Single or double furnished room; also furnished housekeeping rooms. 424 Second street.

FOR RENT or lease—Eight four-room apartments, up to date; gas, electricity; bath, each apartment. For price and terms see The Marcollo, 100 Macdonald ave. 6-13-tf

FOR RENT—Eight-room furnished house; all modern conveniences. Apply 118 Nichol. 4-14-tf

FOR RENT—One modern furnished room suitable for lady or gentleman, with bath. 317 Macdonald ave.

FOR RENT—Four-room furnished flat. Apply 417 Santa Fe avenue. 5-16-tf

FOR RENT—Comfortable 3-room house on rear of lot close in; gas, electric light; plumbing and free water; rent $6 per month. Apply at 149 9th st. Phone 1006 W. 6-18-tf

MISCELLANEOUS.

HOUSE moving, raising, wrecking, brick and carpenter work a specialty; moved old Lincoln school and building for Pulse Bros. recently. J. W. Reddick, 1112 Macdonald. Phone 658. 6-17-1m

ONE milch goat and young one; also chickens. Apply 18th and Wright after 5 o'clock, or Sundays. 6-19-3t

WILL exchange equity in five acres of good land for lot in Richmond. Address Box 836, Richmond, Cal. 5-29-tf

FOUND—On the corner of Fourth st. and Macdonald ave., a large bunch of keys. Owner can obtain same upon identification at the office of the Daily News, Sixth street, near Macdonald avenue, and by paying for this ad. 5-16-tf

WANTED—Clean rags are wanted in the Daily News office.

STORAGE for hay or household goods; stalls for horses; furnished rooms to rent. Northeast corner of Eighth st. and Barrett ave.

PRIVATE board and large front front room; suitable for 2 gents; bath adj.; sitting room in conjunction. 440 Eleventh st. 3-25-tf

Dr. Homer Woodruff, osteopath. Office at residence, 401 Bissell ave. Telephone 794, Richmond.

WANTED BOARDERS and roomers, or separate Private family. 433 12th Street. 6-14-tf

FOR GOOD Reliable Work in your next suit of clothes, let F. J. Schumacher do it. Fit and workmanship guaranteed. Suits made to order from $25 up. 331 6th St. opp. Post office. 6-14-30t.

Subscribe for the News.

ONE OF UNCLE SAM'S SEA DOGS WITH RECORD

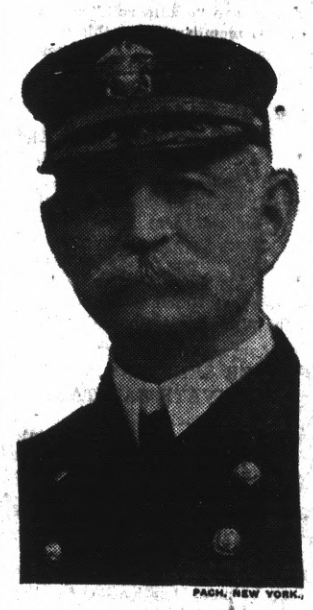
PACH, NEW YORK.

ONE OF UNCLE SAM'S SEA DOGS.. REAR ADMIRAL R. M. DOYLE.

(One of the American Commanders off Mexico.)

Rear Admiral Doyle ranks high among the officers who are in command of the situation down in the Mexican waters. He is an "old sea dog" with more than twenty-one years of service at sea and nineteen years of duty ashore as a record before the Mexican situation developed. He has held all manner of official positions in the navy and has been in touch with every important post that a naval officer hears about. Once he commanded the Norfolk Navy Yard and did good work there. Then he shifted over to the Pacific coast and took command of the Pacific Reserve Fleet. There he cruised about and looked ahead to just such a contingency as later developed in Mexico. now he has been ordered to report to the commander-in-chief of the Pacific Fleet for furthere high honors. Everybody in the Navy known Doyle and likes him. He is a Tennessean.

REGISTER FOR WATER ELECTION

Attention of voters is called to the fact that Monday is the last day on which they can register to vote on the Water Bonds. The election is called for July 22, and registration for it closes 30 days before that date. Register TO-MORROW.

JEALOUS SWAINS PELT HANDSOME PREACHER

Grafton, W. Va., June 20.—Rev. W. T. Elzy, a handsome young bachelor, pastor of one of the city's leading churches, was last night drenched with "aged" eggs by several of the city's leading young swains, who objected to the young cleric monopolizing the attentions of all the pretty and eligible young women in the city. As Rev. Elzy came from the home of a prominent young woman last night he was pelted with eggs of uncertain age, until he was a sight. Calling on the police for protection, the minister finally made his escape.

WORKINGMEN cmfwy cmfwypppu Workingmen, bring your appetites to Hotel Richelieu today. Fine chicken dinner 25c. 1714 Macdonald ave., opp. S. P. station. 6.21-1m—Adv.

TABLE OF TIDES AND THEIR HEIGHTS.

United States Coast and Geodetic Survey.—Table shows times and heights of high and low water at Fort Point, entance to San Francisco Bay. For city front (Mission-street pier) add 25 minutes. (Standard Time.)

Date.	Time. L. W.	Ft.	Time. H. W.	Ft.	Time. L. W.	Ft.	Time. H. W.	Ft.
21	4:24	−0.3	11:29	4.2	3:23	3.4	9:27	5.9

NOTE.—In the above tabulation of the tides the daily tides are given in the order of their occurrence, commencing with the early morning tide in the left hand column and the succeeding tides as they occur. On some days but three tides occur, the fourth occurring the following morning.

The column of heights gives tlevation of each tide above or below the level of Coast Survey chart soundings. The numbers are always additive to the chart depths unless preceded by a minus sigh or dash (—) when the numbers are subtracted from the depths given on the chart.

STEGE LUMBER YARD

Lumber,, Doors and Windows; First Class Mill Work; Quality Prices and Delivery Right; Planing Mill in Connection

STEGE LUMBER AND HARDWARE COMPANY
Office and Yards Near S. P. Depot, Stege.
580-590 Bay View Ave., Richmond; Tel. Rich 399 Berkeley 5049

Independent Market

DEATSCH & LANCASTER

Wholesale and Retail Dealers in High Quality Government Inspected Meats. Butter, Eggs and Poultry.

718 MACDONALD AVENUE. PHONE 609
Res. Phone 715 W.

Picnic -- July 4th

UNITED SPANISH WAR VETS.
Grand Canyon Park
Military Maneuvers.
Dancing Till Midnight.

Retail Clerk's Vaudeville Show

POINT RICHMOND THEATER
Monday Eve., June 22, 1914.
Admission 25 Cents.

Now Open for Business. Ladies' and Gents'

Bellegrade Co. French Laundry

Finish, Rough, Dry and Wet Wash
STRICTLY UNION.
264-66 Fourth St. Phone 883

Eastman Kodak supplies at Ferguson's Drug Store, 724 Macdonald avenue.

Point Theatre

Richmond Ave.

THE POPULAR PLAY HOUSE.

Gee, I do love moving pictures with good music and plenty of fresh air and here is where I get it.

Excellent Music.

Richmond Theatre

Today's Program

The Five Bennett Sisters

"THE ATHLETIC GIRLS"

DeShields and Morrow in the Scenic Novelty

"A DAY IN THE ALPS"

OTTO, COMEDY VENTRILOQUIST

Introducing His Trained Dog, "DAISY"

ROBERT ESSEX In Catchy Ragtime Numbers

THE WORLD'S BEST MOTION PICTURES.

THERE IS A BOY 12 Years old who works in a down-town office. His wages are $4 per week. He lives three miles away, and walks one way each day to save the 5 cents car fare, which he puts in his savings bank. His account is growing slowly but steadily. Some day he will ride to his business and his name will be on the office door.

Richmond Savings Bank
Savings

LOCATED WITH

First National Bank Richmond
Macdonald Avenue at Sixth Street.

THE BIG STORE
Is Showing the
TANGO CORSET, R. & G. MAKE.....$1.00
AUTOMOBILE VEILS, Various Colors....50c and $1.00
SEE OUR LINE OF HAND PAINTED CHINA
MEET ME AT THE FAIR DEPARTMENT STORE
KELLY & OLNEY
325-327 Macdonald Ave. Phone Richmond 8811 Richmond, Cal.

PROFESSIONAL CARDS

ATTORNEYS.

Phone Richmond 631
H. J. WILDGRUBE
Attorney-at-Law
301-302 Pillow Bldg., Cor. 7th and Macdonald Avenue
Richmond, Cal.

Phone 434 Notary Public
C. A. CLARK
Attorney-at-Law
Corner Richmond and Washington Avenues
Richmond, Cal.

Phones: Office 804 Res. 771 Notary Public
J. M. OPSAHL
Attorney-at-Law
Office 304 Pillow Bldg. Corner of 7th and Macdonald
RICHMOND, CAL.

ARCHITECTS.

Phone Richmond 691
J. B. OGBORN
Architectural Designing and Supervision
322 Macdonald avenue Richmond

CONTRACTORS.

Telephone 754
S. C. ROGERS
Contractor
Terrazo
All Kinds Concrete Work and Cement Finishing; Sewering and Water Systems
401 Chanslor Ave. Richmond, Cal.

Phone 1035
C. H. BROWN
Contracting Plasterer
Satisfactory Work Guaranteed on Every Job.
Estimates Promptly Made
239 Seventh St. Richmond, Cal.

Phone 1042
J. N. LONG
Plastering Contractor
Estimates Furnished
Residence 327 21st Street.
Richmond, Cal.

O. J. DAHL
Richmond's Pioneer Contractor and Builder
Plans and Estimates Furnished.
138 Ohio street. RICHMOND, CAL.

DESIGNERS.

Plans Blue Printing
J. C. CAMPBELL
Home Designer
317 Macdonald ave. Richmond, Cal.

EXPRESSING AND MOVING.

EXPRESSING AND FURNITURE MOVING. FEED AND FUEL.
RICHMOND SUPPLY CO.
A. S. Whiteside. Robt. Dornan.
139 RICHMOND AVE.
Office Phone 31. Res. Phone 624W.

FEED AND FUEL.

C. J. LAMBRECHT
Dealer in
FEED AND FUEL
Office Phone 678 J.
Yard Phone 204 W

MUSIC.

VIOLIN STUDIO
MARTHA A. WOODS.
Phone 372 Richmond, Cal.
Macdonald Ave. and 15th St.

UNDERTAKERS.

J. G. CLARK & CO.
Funeral Director and Embalmer.
Calls answered day and night. Elegantly fitted Chapel; auto service; lady assistant for women and children. Telephone day or night, 598.
165 Fourth Street.

E. B. SMALLWOOD
Undertaker—Embalmer
Deputy Coroner
727 Macdonald Avenue—
119 Richmond Avenue
Phone 118

BERT CURRY
Undertaker Embalmer
Parlors 148 Washington Ave.
Day and Night Phone 420
Service Day or Night

Subscribe for the News.

THE NEWS 40C PER MONTH

DYNAMITE WAS TIED TO TAILS OF BURROS AND FUSES LIT

San Bernardino, June 20.—Suits charging three citizens of Victorville with cruelty to animals because they tied dynamite to the tails of three burros and lighted the fuses, have been transferred today to San Bernardino courts because of the feeling against the defendants at Victorville.

Marvin Charles, Horace Southard and Henry Bennett are the men accused, according to the charge against them, they having dynamited the burros because they escaped from a corral. The animals were said to be severely injured.

NO RACE SUICIDE IN FAMILIES OF CHURCH MEMBERS

Chicago, June 20.—Race suicide is not prevalent among church members, according to statistics which will be presented at the triennial convention of the International Sunday School association. In the three years since the last convention in San Francisco, 347,261 babies have been added to the "cradle roll," bringing the total membership of this department in 67 states and provinces of North America to 1,034,837.

NEW AIR BOAT TO CROSS ATLANTIC IS NAMED "AMERICA"

New York, June 20.—In a cablegram received today from Rodman Wanamaker, who is in Europe, Mr. Wanamaker gives the name "America" for his flying boat, now being completed at Hammondsport, N. Y., for the flight across the Atlantic.

SPOONER SENT TO PRIVATE SANITARIUM

W. D. Spooner, who was taken into custody for queer actions by the Richmond police, was today taken by friends to a private sanitarium, where it is hoped restoration of his nervous system to a normal state will be affected.

L. M. Tubbs, a personal friend of Spooner's, made application for the guardianship of the unfortunate man, who has considerable property and has money in the local banks.

DR. FRASER WRITES INTERRESTING TALK

Dr. Fraser has written one of the most interesting of his series of talks in this issue of the News. The talk deals with motherhood, nad the necessary precautions which should be observed in that connection. Dr. Fraser says that he will be pleased to talk with those interested on the subject, and has the experience of 25 years to help him with his work.

I. O. O. F.—Loyal Richmond Lodge meets every Tuesday night in Barnaman's Hall, Nineteenth street. C. D. Stewart, Noble Grand. J. T. McCormac, Permanent Secretary.

FUTURE DOINGS

June 22—Grand vaudeville show given by Retail Clerks' Association at Point Theater. Admission 25c.

July 25—Registration closes for primary elections.

June 2g—Sons of St. George install new lodge, charter officers and banquet at Barnaman Hall.

June 25—St. Elizabeth's Court No. 679, W. C. O. F., whist party and dance. Refreshments and prizes.

June 25—Whist party of St. Elizabeth's Court, 679, W. C. O. F., at Bank Hall. Cash prizes and refreshments. Score cards 25 cents.

June 26—Dance of Young Ladies of St. Mark's church at East Shore on June 26, for benefit of rebuilding fund. Music by Park orchestra. Admission 50 cents.

June 27—Whist party of Contra Costa Temple of Pythian Sisters in Pythian Castle. Admission 50 cents.

June 27—Whist party by Contra Costa Temple No. 113, Pythian Sisters, in Pythian Castle. Admission 50 cents. Refreshments.

June 27—Annual dance by Fire Company No. 1 at East Shore Park. Union orchestra.

June 27—Annual ball of Richmond Volunteer Fire Company No. 1 at East Shore Park. Union music. Gentlemen 50 cents. Ladies free.

Richmond Theatre

A splendidly balanced bill will open with the matinee at the Richmond theater today. The five Bennet Sisters, the Athletic Girls, have been endowed with wonderful talent,

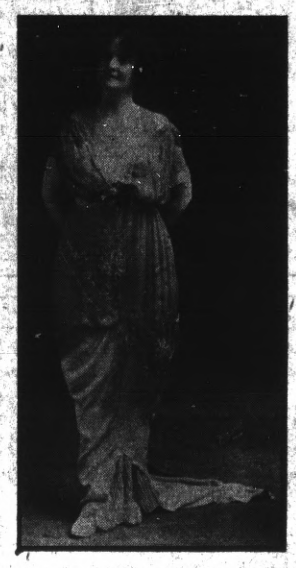

ONE OF THE ATHLETIC GIRLS AT THE RICHMOND THEATER TODAY.

which they exhibit to the delight of their audiences. Their act is a magnificent and eycellent feature and needs no further comment than to say that it is an absolutely wonderful offering.

De Shields and Morrow present a scenic novelty under the title of "A Day in the Alps." Decidedly an offering that will be appreliated in a lively fashion.

Otto claims a big spot on today's bill as a romedy ventriloquist, introducing his trained dog, "Daisy." He will please all with his work, as it is entirely new.

Robert Essex offers his serviue in some catchy strains of rag numbers, which will score a hit.

The motion pictures have been well selected and Hearst-Selig News No. 17 will relate all current events of interest.

WILL CAMP OUT.

Mr. and Mrs. C. L. Swartout left yesterday in their automobile for a trip to Napa, St. Helena nad Calistoga. They took with them all necessaries and will camp out in the hills.

CALVARY BAPTIST CHURCH.

Sunday school at 9:45. Preaching service at 11. In place of the regular preaching service, Mrs. St. John, who is the wife of ex-Governor St. John of Kansas, will speak. The address will be well worth hearing. Junior B. Y. P. U. at 2:30. B. Y. P. U. at 7. Song service at 8. The subject of the evening sermon will be "The Amor-Potence of God." All are invited to every service. Come and bring a friend.

W. S. STEWART, Pastor.

SAN PABLO BAPTIST CHURCH.

Sunday school at 10 a. m. Preaching at 11 a. m. Subject, "The Bible and Reason." Prayer meeting Wednesday at 8 o'clock p. m. Strangers especially invited to these services. This is everybody's church. All are welcome.

S. K. SKINNER, Pastor.

AEROPLANE DELIVERY.

Ordinary goods delivery vans may soos be replaced by aeroplanes, if the successful experiment made in Chalons, France, in this direction is intended to be followed up.

A start in this novel method of express delivery has been made by the aviator Locrouze, who has delivered a barrel of wine from a local hotel keeper to one of his customers living some miles in the country.

The revenue authorities, nevertheless, demanded toll as though the cask had been delivered by road, and this was paid in a sample of the contents of the barrel.—London Globe.

VISITING IN BAKERSFIELD.

Miss Dolly Kovec of 404 Barrett avenue is visiting friends in Bakersfield and will remain probably a month.

SOCIALISTS TO HOLD PICNIC.

The annual picnic of the Socialist party of Alameda county will be held at Piedmont Park on July 4. The committee in charge of the arrangements is preparing an elaborate program which will insure a good time for all who attend.

MACHINE BROKE DOWN.

J. A. Waldheimer and wife, while driving along University avenue, Berkeley, narrowly escaped accident. The rear axle of the machine was broken and was towed in to the Mt. Diablo garage late last night.

PHOTO SUPPLIES
SIGN OF SATISFACTION.
CYKO PAPER
We now carry a complete stock of this high class photographic paper, whose qualities need no introduction to the amateur photographer.
We do printing and developing in
24 HOURS
La Moine's
SIXTH AND MACDONALD. PHONE 435.

Three Meat Markets
With
One Quality and One Price
To All
THE BEST ALWAYS
RICHMOND MARKET, Phone 23. 510 Macdonald
CENTRAL MARKET, Phone 446 1122 Macdonald
UNION MARKET. Phone 88., Macdonald at 22nd
O. R. LUDEWIG, Prop.

"OWNERS"
List your property with us for a quick sale. Be sure to see us, as we are in a position to give you first class service.
HALL & HOLMES
278 Fourth St., Near Macdonald

Who wants this one
Six-room cottage and one lot. $50 cash, balance $25 per month, including interest at 7 per cent.
BETTER SEE US BEFORE THIS IS GONE
LESTER & PLATE
REAL ESTATE. INSURANCE. NOTARIES.

FOR SALE
Restaurant and Ice Cream Parlor; doing good business. 129 Richmond avenue, Point Richmond.

Special
For Three Days
BLACK LOGANBERRIES:
Per drawer .....25 cents
5 drawers $1.15
20 LBS. BEST GRANULATED SUGAR $1.00
Next Week
We will offer specials on Strawberries and Red Loganberries for canning.
Pulse Bros.
QUALITY GROCERS
Only Members of S. F. G. Co. in Contra Costa County.
Order Room Phone 135